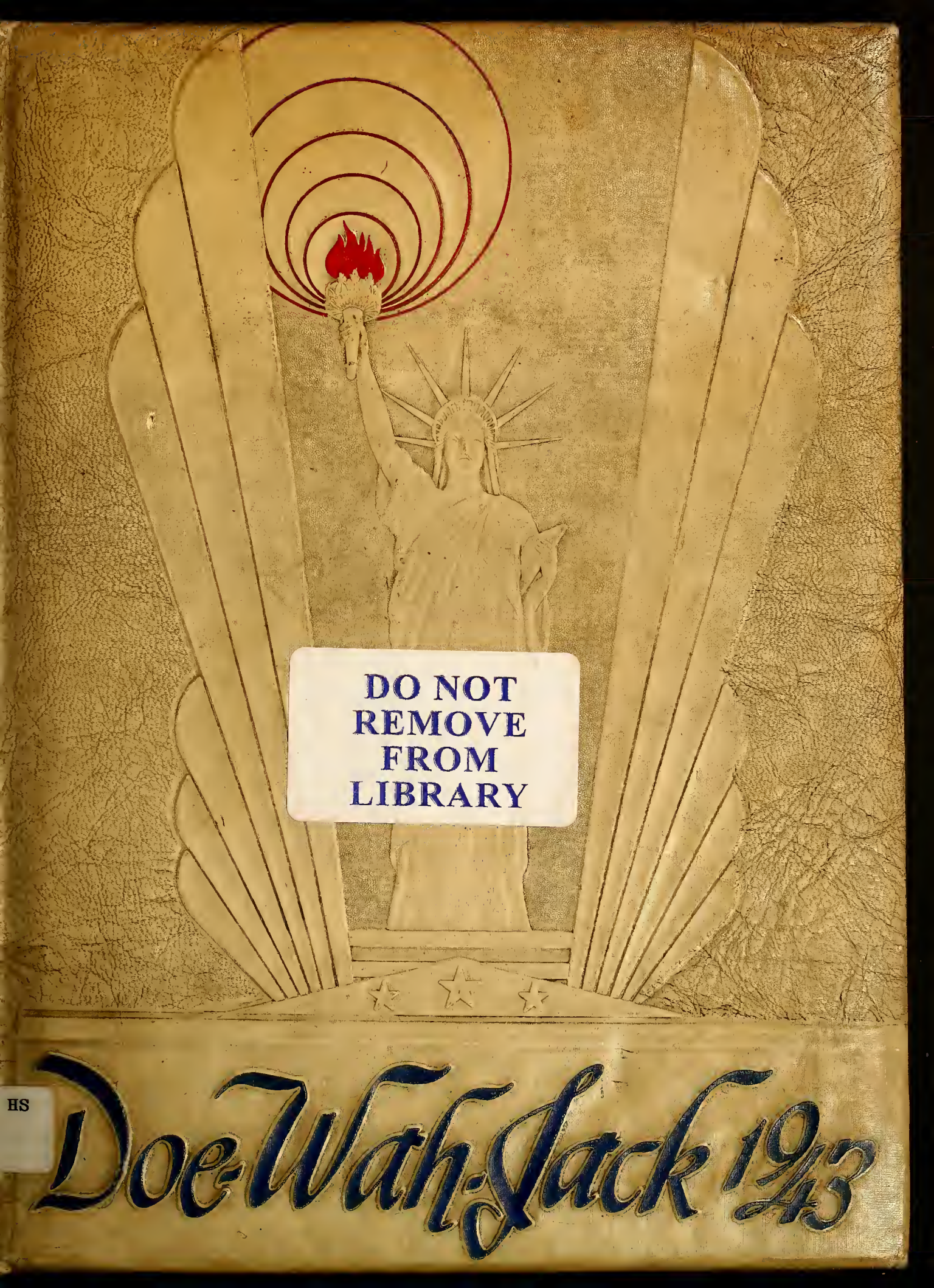
DO NOT
REMOVE
FROM
LIBRARY
HS
Doe-Wah-Jack 1943

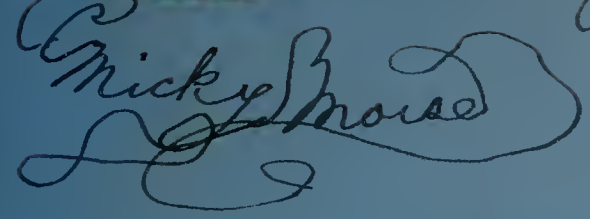

Alamance County Public Libraries
342 S. Spring Street
Burlington, North Carolina 27215

Presenting

The Doe-Wah-Jack

Published by the Senior Class of
Burlington High School

FOREWORD

"The war to end all wars." That was the slogan of World War I, but now those words have been defied, proved false, and discarded. Other words survive, though, that will never grow old.

Words like freedom, justice, and truth—all hard to define, are never used more frequently than in times like these.

They are the fundamental hope and future of America and the world. They stand for our high school and all other educational institutions which build and mold future citizens of our land. To us who understand the meaning of these words—

"THIS IS WORTH FIGHTING FOR"

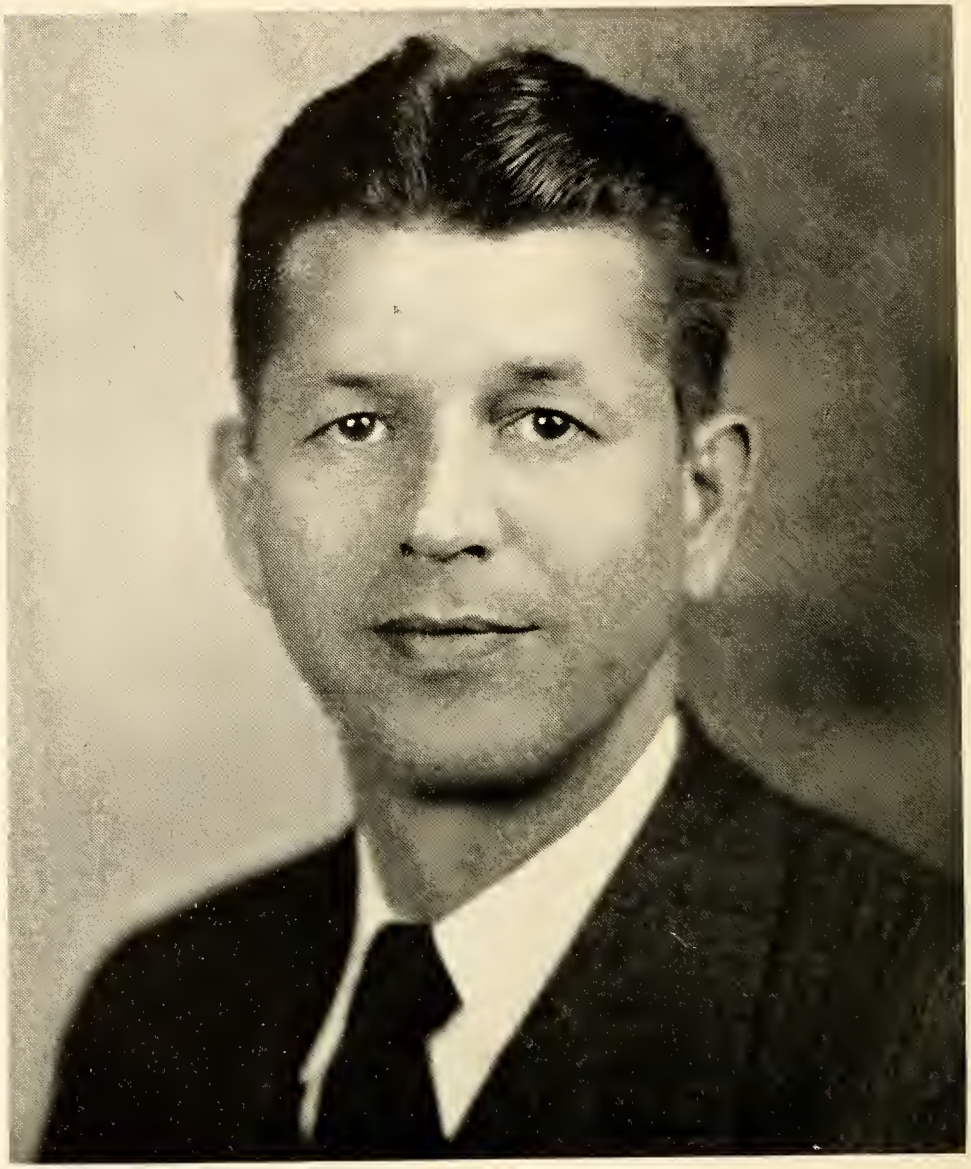

DEDICATION

In our search for those things that are "worth fighting for," there is one who stands out as being particularly capable in leading us in our quest. During his eleven years as faculty member, Physical Education director, head of the Science Department and at present as Assistant Principal, he has steadily shown us the way. We, the Senior Class of 1943, do gratefully dedicate this year's edition of the Doe-Wah-Jack to Mr. F. R. Garrett.

Administration

Wilson Wiseman J. Harviel Spikes Gerow N. Harviel Barker

Administration and Faculty

Miss Carrie B. Wilson, B.S., W.C.U.N.C.; M.A., U.N.C.—*Supervisor of Instruction*

Mr. L. E. Spikes, A.B., M.A., Duke; Ph.D., George Peabody—*City Superintendent of Schools*

Miss Eva Wiseman, B.Mus., Converse—*Music*

Mr. James A. Gerow, B.S., N. C. State; M.Ed., Duke—*Principal of Burlington High*

Miss Jett Harviel, *Secretary to Superintendent*

Miss Nell Harviel, *Secretary to Supervisors*

Mrs. W. J. Barker, *Visiting Teacher*

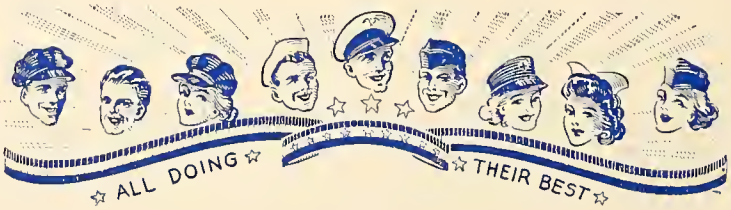

First row, left to right: Carter, Latta, Hambright, Aycock, Gilreath, Bowen, Pleasants.
Second row: McAllen, Gilliam, Ridenhour, Rhodes, Hunter.

Miss Lela Aycock, W.C.U.N.C., A.B.— *English*
Mrs. Walter Belue, Duke, A.B.—*Sociology*
Miss Grace Bowen, Winthrop, A.B.—*Mathematics*
Miss Mary Dell Budd, W.C.U.N.C., B.S.S.A.—*Commerce*
Mrs. Lydia Burns, Chowan Jr.; E.C.T.C., A.B.—*English*
Miss Pearle Carter, Limestone College, B.S.; Baptist W.M.U. Training School, M.R.E.—*Bible*
Mrs. O. W. Deaton, Duke, A.B.—*English*
Miss Meledieth Frazier, Salem, A.B.—*Social Science*
Mr. F. R. Garrett, High Point College, A.B.—*Science, Assistant Principal*
Mrs. Virginia Gilliam, W.C.U.N.C., B.S.S.A.—*Business Education*
Mrs. E. S. Gilreath, Meredith, A.B.—*Social Studies*
Mrs. Louise H. Hairston, University of Alabama, B.S.; George Peabody, M.A.—*English*

First row, left to right: Garrett, Hairston, Young, Budd, Belue, Keever, McLain, Murray, Ridenhour.
Second row: Frazier, Deaton, Murrell, Hunter, Burns, Loftin, Ridenhour.

Mrs. H. T. Hambright, Newberry, A.B.—*English*
Mrs. J. A. Hunter, Bethany, A.B.; Duke, M.A.; University of Grenoble, France—*French-Latin*
Mr. J. A. Hunter, Pennsylvania State College, B.Pd., A.B., M.A.; Kansas City University, Ph.D.—*Commerce*
Miss Catherine Keever, Duke, A.B., M.A.—*Biology*
Mrs. Vance Latta, W.C.U.N.C., A.B.; Cornell, M.A.—*History*
Miss Emily L. Loftin, Duke, A.B.; U.N.C., B.L.S.—*Librarian*
Mrs. Frances Martin, Greensboro College, B.S.—*Music*
Miss Margaret McAllan—*Secretary to Principal*
Miss Rachel McLain, W.C.U.N.C., A.B.—*Physical Education*
Mrs. H. V. Murray, Guilford, A.B.—*Home Economics.*
Miss Mildred Murrell, Duke, A.B.—*English*
Mrs. M. W. Pleasants, Winthrop College, A.B.—*Mathematics*
Mr. E. F. Rhodes, Elon, A.B.—*Band*
Mrs. Baxter Ridenhour, Meredith, A.B.—*Mathematics*
Mr. Baxter Ridenhour, Rutherford; E.C.T.C., A.B.—*Physical Education*
Miss Emily B. Young, Southern College; W.C.U.N.C.—*Home Economics and Science*

Simpson Steele Cobb Vaughn

DOE-WAH-JACK

Member of the
S.I.P.A., N.S.P.A., and
Quill and Scroll

Helen Cobb ..... *Editor-in-Chief*
Hazel Vaughn ..... *Associate Editor*
Margaret Brooks ... *Feature Editor*
Jean Wandel .. *Asso. Feature Editor*
Mary Ann Walker
Photography Editor
Faye Younger
Associate Photography Editor
Mary Ruth Moser
Louis Catoe *Co-sport Editors*
Jimmy Cowan ..... *Snapshot Editor*
Betsy Barrett ..... *Joke Editor*
Arline Mangum ..... *Art Editor*
Frances Land
Becky Hogan } *Junior Assistants*
Betty Winningham
Sophomore Assistant
Barbara Mangum ... *Freshman Asst.*

BUSINESS STAFF

Kenneth Steele ..... *Business Manager*
Dorothy Warren ..... *Associate Business Manager*
Mary Elizabeth Simpson ..... *Advertising Manager*
Sarah Ball ..... *Associate Advertising Manager*

Doris Mitchell, Mary Helen Sneed, Betsy Mae Rauhut,
Dorothy Cline, *Typists*
Mrs. J. A. Hunter, Mr. E. F. Rhodes, *Advisers*

THE BARKER

Member of the
S.I.P.A., N.S.P.A., and
QUILL AND SCROLL

CATHERINE COOPER.....*Editor*

JANE SMITH.....*Associate Editor*

BETTY MAE BERNSTEIN
Managing Editor

VIOLET STONE.....*Assistant Editor*

EARL SOMERS.....*Business Manager*

BILL COOK, ROBERT WESTON
Sports Editors

MRS. VANCE H. LATTA.....*Adviser*

MISS MARY LEE FOSTER
Hillcrest Adviser

Smith Somers
Bernstein Cooper Stone

BUSINESS STAFF

EARL SOMERS, BETTIE JANE MURRAY

CIRCULATION STAFF

GRANVAL SATTERFIELD, MICHIE FAULCONER, GENE COX

NORMA CHEEK, NELLIE G. MANN.....*Typists*

Marie Bryan, Patsy Lane, Julia F. Ross, Leola Chandler, Ella Rae Miles, Jean Ferguson, Dottie Lamm, Betsy Love, Lasley Dameron, Tommy Wolfe, Joe Diab, Barbara Apple, Helen Capes, Helen Kingsland, Elizabeth Coble, Jennie Lee Barham, Helen Loy, Dorothy Ball, Catherine Pegg, Cecelia Adams, John Klutz, Sara Ingle, Betsy Scott, Ann Sherron, Edith Cobb, Shirley Bayne, A. J. Ellington, Betsy Rauhut—*Reporters.*

SENIOR SNAPS

"Button, Bunk!" . . . "During the half!" . . . M.P's . . . Goodie! We're having our picture taken! . . . Please Gene, don't hurt him! . . . Are my eyes deceiving me? . . . Smiling gals! . . . Cute chaps—eh what! . . . Hold that pose! . . . "These initiations." . . . Fashion parade—or is it! . . . "Pee Wee." . . . "Five of a kind! . . . Burlington High goes Dogpatch style! . . . Atten-shun!

Classes

ALMA MATER

Glenn Cobb Weston Evans

Bill Evans	*President*
Robert Weston	*Vice President*
Helen Cobb	*Secretary*
Anderson Glenn	*Treasurer*

SENIORS

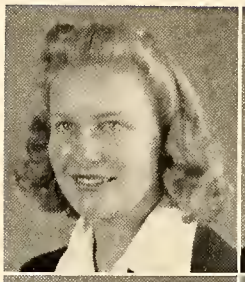

Kathleen Estelle Adamee
"Kitty"

Glee Club 3, 4.

Elizabeth Adams
"Bootsie"

Ruby Grey Andrews
"Rube"

Glee Club 3, 4; Dramatic Club 3; V. C.

Barbara Louise Apple
"Bobbie"

Dramatic Club 3; Band 3; V. Pres. Home Room 3; Sponsor of Hi-Y 4.

Sarah Kathryn Ball
"Shorty"

Glee Club 3; French Club 4; V. C.

Muriel Barger
"Mule"

Basketball 3; V. C.

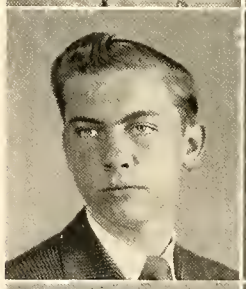

Henry Franklin Bass
"H. F."

Betty Mae Bernstein
"Winnie"

Glee Club 3, 4; Marshal 3; Dramatic Club 3; *Barker* 3, Mgr. Ed. 4; Honor Society 3, 4; Quill and Scroll 3, 4; Pres. of Home Room 4; Tri-Hi-Y 4; V. Pres. of C. S. V. C.; Superlative; Handbook Committee.

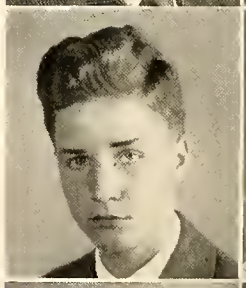

Howard Black
"Peep-Eye"

French Club 4.

Ella Geneva Blackwell
"Geva"

Glee Club 3, 4; Dramatic Club 3; V. C.

Lynn Carson Blackwood
"Blackie"

D. E. Club; V. C.

Marie Bland
"Shorty"

Debate Club 3; Basketball 3; French Club 4; Aviation Club 4; V. C.

SENIORS

Clifton Boswell
"Clif"

Band 3

Margaret Patterson Brooks
"Priss"

Glee Club 3, 4; Dramatic Club 3; Honor Society 3, 4; Girls State Rep.; Handbook Committee 4; Doe-Wah-Jack 4; Home Room Sec. 4; V. C.

Elizabeth Ann Brown
"Lib"

Treas. Home Room 3; Sec. 4; V. C.

Viola Marie Bryan
"Dainty"

Glee Club 4, Sec. 3; Dramatic Club 3; Girls State Rep.; Honor Society 4; Tri-Hi-Y 4; Treas. of Home Room 4; French Club 4; V. C.; Superlative; Handbook Committee.

Buck Burke
"Buck"

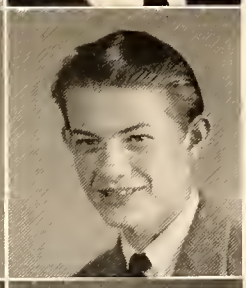

John Erwin Campbell
"Jack"

Band 3, 4; French Club 4; V. C.

Nannie Lou Campbell
"Shorty"

Bookkeeping Club 3.

Helen Clarrice Capes
"Helen"

Majorette 3, 4; Dramatic Club 3; *Barker* 4.

Hubert L. Carroll
"Hubie"

Hi-Y 4; Aviation Club 4; Band 3, 4; Guard 4; V. C.; Superlative.

Louis Catoe
"Lou"

French Club 4; Doe-Wah-Jack 4.

Gladys Adelene Chandler
"Chubby"

Glee Club 3; V. C.

Norma Lee Cheek
"Cheeky"

Band 3; *Barker* 4; V. C.; Superlative.

SENIORS

Rebecca Ruth Cheek
"Becky"

Glee Club 3, 4; Dramatic Club 3; V. C.

Laura Mae Christopher
"Chris"

Glee Club 3, 4; V. C.

Dorothy Jean Cline
"Dot"

Glee Club 3, 4; Honor Society 4; Sec. French Club 4; Doe-Wah-Jack 4; V. C.; Handbook Committee.

Helen Henderson Cobb
"Cobbie"

Editor-in-Chief of Doe-Wah-Jack 4; Glee Club 3, 4; Honor Society 3, 4; Tri-Hi-Y 4; Quill and Scroll 4; Sec. Senior Class; French Club 4; Sec. Home Room 3; Handbook Committee 4; Dramatic Club 3; V. C.; Superlative.

Marjorie Elaine Coble
"Margie"

Glee Club 3, 4; Honor Society 3, 4; Debate Club, V. Pres. 3, 4; Marshal 3; Girls' State Rep.; Library Club 4; Tri-Hi-Y 4; V. Pres. Student Council 4; Mgr. Student Store 4.

Hyacinth Mae Conklin
"Hy"

Glee Club 3, 4; V. C.

William Everette Cook
"Scoop Junior"

Dramatic Club 3; Quill and Scroll 3, V. Pres. 4; *Barker* 3, Sports Editor 4; Asst. Mgr. Football 4; Mgr. Basketball 4; Sports Corres. to *Times News* 4; Superlative; Handbook Committee.

Catherine Ward Cooper
"Cooper"

Glee Club 4; Dramatic Club 3; Marshal 3; Honor Society 3, 4; Quill and Scroll 3, 4; Bookkeeping 3; Sec. Debate Club 3; Tri-Hi-Y 4; Asst. Editor of *Barker* 3, Editor-in-Chief 4; Chmn. of Handbook Com. 4; V. C.; Superlative.

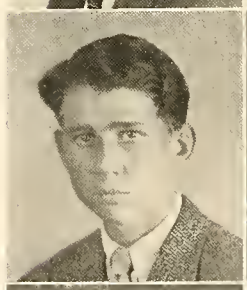

Wayne Cooper
"Rabbit"

Mary Adelene Correll
"Mae"

V. C.

Ruth Cotten
"Rufus"

Glee Club 4; V. C.

Dewey Councilman
"Dew"

SENIORS

James Cowan, Jr.
"Jimmy"

Band 3; Dramatic Club 3; Debate Club 3; Doe-Wah-Jack 4; V. C.

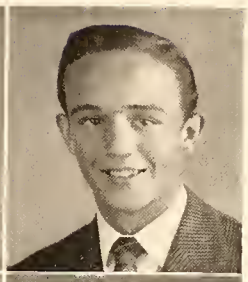

Harold Eugene Cox
"Gene"

Hi-Y 3, President 4; Pres. Jr. Class; Capt. of Patrol 4; Band 3, 4; French Club 4; *Barker* 4; V. C.; Superlative.

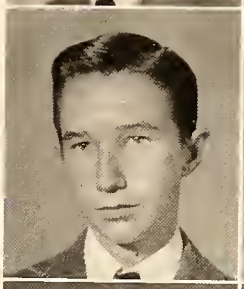

John William Crenshaw
"Bill"

Glee Club 3, 4; Dramatic Club 3; V. C.

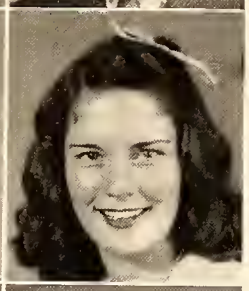

Pearl Gaynell Cross
"Fossil"

Basketball 3; Sec. of Home Room 3; V. Pres. Home Room 4; Head Cheer Leader 4; Attendant Queens Court 4; V. C.; Superlative.

Mary Jacqueline Curl
"Jackie"

Treas. Library Club 3; Aviation Club 4; V. C.

Mary Ruth Davis
"Maryth"

Glee Club 3, 4; Library Club 3; V. C.

Albert Joseph Diab
"Joe"

Hi-Y 3, V. Pres. 4; V. Pres. Dramatic Club 3; Marshal 3; *Barker* 4; Guard 4; V. C.; Superlative.

Rose Ella Dixon
"Rosie"

V. C.

Clyde Henry Dorsett, Jr.
"Corset"

Library Club 3; D. E. Club; Hi-Y 4; V. C.; Superlative.

Betty Sue Drake
"Nick"

Glee Club 3, 4; Dramatic Club 3; Scouts 4; V. C.

Ema Warren Edwards
"Hot"

Glee Club 3, 4; Dramatic Club 3; Sec. Home Room 4; French Club 4; Doe-Wah-Jack 4; V. C.

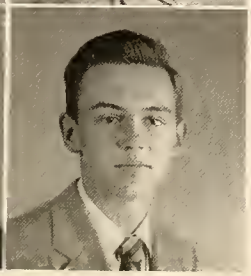

Amzi Jefferson Ellington, Jr.
"Amzi"

V. Pres. Home Room 3, Pres. 4; Marshal 3; Basketball 3, 4; Golf 3; V. C.; Superlative.

SENIORS

NELL ROSE ELLIS
"Rosie"
D. E. Club.

JULIA FLORENCE EULISS
"Punk"
Glee Club 3, 4; Bookkeeping Club 3; V. C.

WILLIAM JAMES EVANS, JR.
"Willie"
Baseball 3; Honor Society 3, 4; Hi-Y 3, 4; Marshal 3; Pres. Senior Class; Monogram Club 4; V. C.; Guard; Superlative; Handbook Committee.

HENRY MICHIE FAULCONER
"Tunky"
Head Cheer Leader 3; *Barker* 3, 4; V. C.

HAZEL DAWN FOGLEMAN
"Duck"
D. E. Club.

MILDRED FOGLEMAN
"Peggie"
Glee Club 3, 4; Dramatic Club 3; DOE-WAH-JACK 3; French Club 4.

HAL FOSTER
"Goon"
Latin Club 3; V. C.

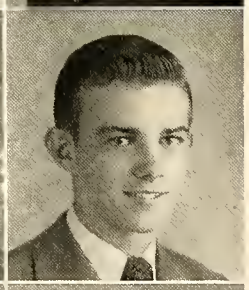

FREDRICK DANIEL FRISSELL, III
"Fred"
Pres. Home Room 3, 4; Hi-Y 3, 4; Dramatic Club 3; Golf 3; Marshal 3; V. C.; Guard; Superlative.

GUS GALANES
"Nick"
Bookkeeping Club 3; V. C.

RICHARD B. GANT
"Dick"
Band 3, 4; V. C.; Superlative.

BLANCHE EDWARD GARNER
"Punk"
Sec. Home Room 3; V. C.

NORMA EVELYN GARRISON
"Vitamin"
Dramatic Club 3.

SENIORS

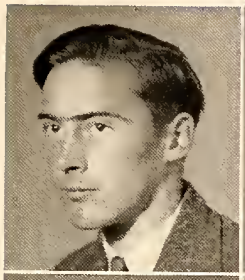

ANDERSON GLENN, JR.
"Andy"

Treas. Sr. Class; Honor Society 3, V. Pres. 4; Football 3, 4; Hi-Y 3, Sec. 4; V. C.; Superlative; Handbook Committee.

HAZEL MARIE GREENE
"Hazel"

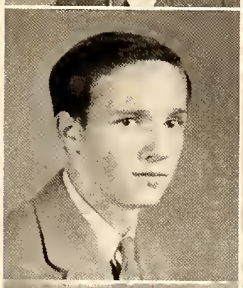

HARRIS HALL
"Smoky"

Track 3; Football 4; Guard; V. C.

EULA MAE HARRELL
"Mae"

D. E. Club.

WALLACE HAWKINS
"Red"

Transfer. Band 3; V. C.

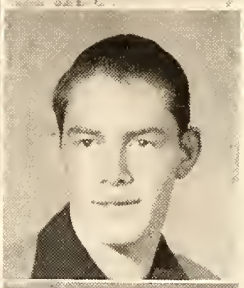

EDWARD HENSLEY
"Ed"

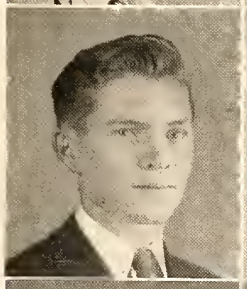

JAMES HINES
"Jimmy"

Pres. French Club 4; V. C.

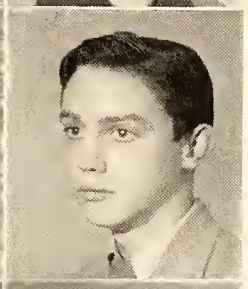

JOE BEINE HINSDALE
"Tojo"

Glee Club 3; V. C.

NELL RUTH HUFFMAN
"Biddie"

Basketball 3.

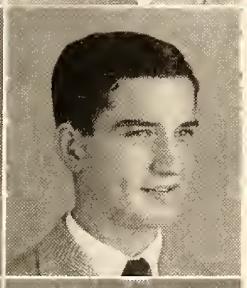

ROBERT FRANKLIN HUFFMAN
"Bobby"

Golf 3; V. Pres. Home Room 3; Dramatic Club 3; Debate Club 3; Patrol 3; French Club 4; V. C.

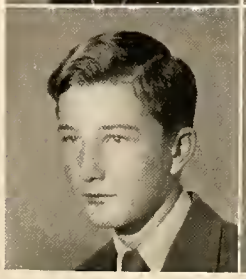

WILLIAM ROBERT HUMBLE
"Bob"

Band 3, 4; French Club 4; D. E. Club; V. C.

BETTY JANE HURLEY
"Hurley"

Basketball Capt. 3; V. C.

SENIORS

Sara Belle Ingle
"Susie"

Honor Society 3, 4; *Barker* 3, 4; Pres. Quill and Scroll 4; French Club 4; Handbook Com. 4; Girl's State Rep.; V. C.

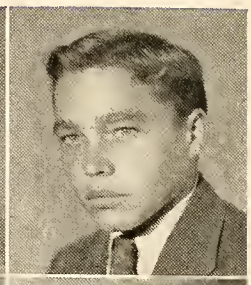

E. T. Iseley
"E. T."

D. E. Club; V. C.

Ruth Larry Isley
"Lecum"

Glee Club 3, 4; V. C.

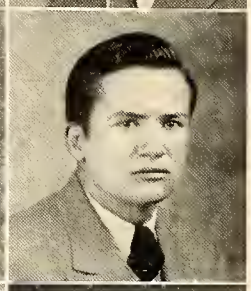

James William Jackson
"Ham"

Football 3, 4; Basketball 3, 4; Track 3; French Club 4; Monogram Club 4; V. C.

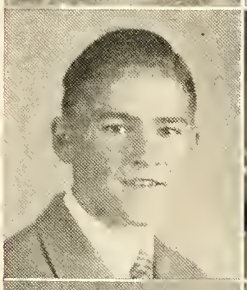

Dennis Laughton Johnson
"Dick"

Hi-Y 4; V. C.

Kathryn Johnson
"Kat"

Sec. of Home Room 3; V. C.

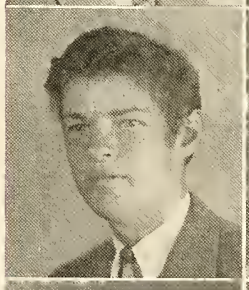

Warren Johnson
"Star"

Football 3, 4; Sec. of Home Room 3; French Club 4; Hi-Y 4; Aviation Club 4; Band 3.

Mary Ella Ketner
"Tommie"

Glee Club 3, 4; Basketball 3; V. C.

James King
"Jimmy"

French Club 4; V. C.

Helen Kingsland
"Chubbie"

Glee Club, Pres. 3, 4; Dramatic Club 3; Patrol 4; Honor Society 4; French Club 4; Red Cross, Pres. 4; *Barker* 4; Girl State Rep.; V. C.; Superlative; Handbook Committee.

Lorah Anne Kivett
"Spunky"

Red Cross 3; Glee Club 3, 4; Dramatic Club 3; V. C.; Superlative.

Raymond Kivett
"Dick"

Golf 3, 4; Guard 4; Aviation Club 4; V. C.

SENIORS

Dolores Koury
"Dee"

Glee Club, V. Pres. 3, Sec. 4; Dramatic Club 3; Patrol 4; French Club, Treas. 4; Pres. C. S. V. C.; Tri-Hi-Y, V. Pres. 4; Doe-Wah-Jack Queen.

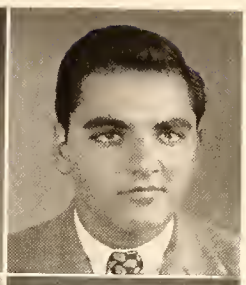

Joseph Koury
"Cootie"

Football 4; Pres. Home Room 3, 4; Marshal 3; Patrol 3; French Club 4; Hi-Y, Sgt.-at-Arms; V. C.; Doe-Wah-Jack King.

Marshall Koury
"Rooster"

Hi-Y Treas.; V. C.

Dorothy Elizabeth Lamm
"Dottie"

V. Pres. Junior Class; Asst. Cheer Leader 3; Dramatic Club 3; Sec. Home Room 3; Patrol 3, 4; *Barker* 4; Cheer Leader 4; V. C.; Attendant Queen's Court; Superlative.

Lucy Lea
"Low"

Glee Club 3, 4; French Club 4.

Merle Lindsey
"Texas"

Dramatic Club 3; Band 3, 4; *Barker* 3, 4; Pres. D. E. Club.

Walker E. Love
"Dub"

Treas. Jr. Class; Patrol 3; Dramatic Club 3; Pres. Home Room 3; Treas. 4; V. C.

Cleo Lucas
"Shorty"

Transfer—D. E. Club; V. C.

Mildred Jeanette Lumsden
"Mickey"

Bookkeeping Club 3; Honor Society 4.

Gilbert Lytle
"Doc"

V. C.

W. W. McCullock
"Dub"

Track 3; Band 3, Glee Club 4; French Club 4; Football 4; V. C.

Theresa McLendon
"Wessie"

Glee Club 4; Treas. Red Cross 4; V. C.

SENIORS

Elnor McPherson
"Smooky"

Glee Club 3, 4; French Club 4; V. C.; Superlative.

Johnnie Eloise Madden
"Johnnie"

V. Pres. Home Room 3; Basketball 3; V. C.

Arline Janet Mangum
"Runt"

Basketball 3; Treas. Home Room 4; Doe-Wah-Jack 4; V. C.

Nellie Gray Mann
"Nell"

Red Cross Rep. 3; French Club 4; *Barker* 4; V. C.

Willard Gordon Martin
"Pepper"

Track 3; Red Cross Rep. 4; D. E. Club.

Marcia Faydean Martindale
"Fay"

D. E. Club.

Ella Rae Miles
"Ella"

Dramatic Club 3; Patrol 3, 4; *Barker* 4; V. C.; Handbook Committee.

Fred Miller
"Bubbie"

Football 3, 4; Baseball 3; Basketball 4; Hi-Y 3, 4; Monogram Club 4; French Club 4; V. C.; Superlative.

Melvin Minor
"Mel"

Pres. Home Room 3; Hi-Y 3, 4; Honor Society 3, 4; French Club 4; V. C.

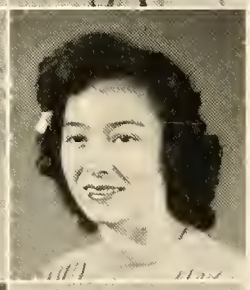

Doris Mitchell
"Wriggley"

Dramatic Club 4; Debate Club 3; Glee Club 4; French Club 4; Doe-Wah-Jack 4; V. C.

Jean Gray Mitchell
"Jeanie"

Honor Society 4; French Club 4; Doe-Wah-Jack 4; V. C.

Myrtle Mae Moore
"Myrt"

Glee Club 3, 4; V. C.

SENIORS

WILLARD GLENN MOORE
"Moore"

Band 3, 4; V. C.

HELEN JAMES MORRIS
"Blackie"

V. C.

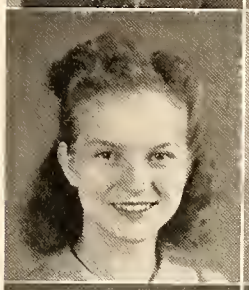

HELEN MARIE MOSER
"Midget"

Glee Club 3; Dramatic Club 3; D. E. Club 4.

MARY RUTH MOSER
"Mose"

Glee Club 3, 4; Basketball 3; Dramatic Club 3; *Barker* 3; Sec. Home Room 4; DOE-WAH-JACK 4; V. C.; Superlative.

BETTIE JANE MURRAY
"Bet"

Glee Club 3, Treas. 4; Dramatic Club 3; Marshal 3; Patrol 4; French Club 4; Tri-Hi-Y 4; V. C.

HILDA GREY NEESE
"Grey"

Transfer. Library Club 3; French Club 4; V. C.

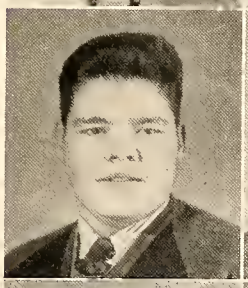

CARL RALPH NEIGHBORS
"Professor"

Library Club, V. Pres 3, Pres. 4; Patrol 3; Guard 4; V. C.

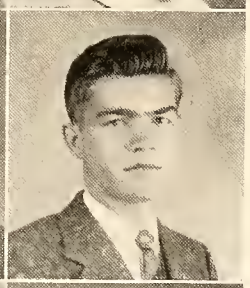

CHARLES AUSTON NORRIS
"Aut"

V. C.

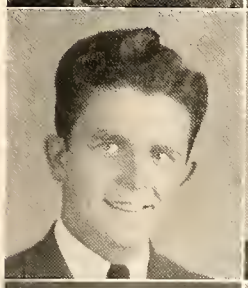

ELDRIDGE OWENS
"El"

INEZ EMMA PARRISH
"Pally"

V. C.

FRANCES PARSONS
"Frankie"

Glee Club 3, 4; V. C.

RITA CATHERINE PEGG
"Peg"

Glee Club 3, 4; Dramatic Club 3; *Barker* 3, 4; Asst. Cheer Leader 4; V. C.

SENIORS

Mable Maxine Perry
"Peg"

Red Cross Rep. 3; French Club 4; V. C.

Dollie Lee Phillips
"Leeson"

French Club 4; V. C.

John Pickard
"Johnny"

Maxine Pickler
"Mac"

V. C.

Mickey Powell
"Mick"

Transfer. Glee Club 3; Dramatic Club 3; V. C.; Superlative.

Betsy Mae Rauhut
"Etsua"

Glee Club 3, 4; Doe-Wah-Jack 4; *Barker* 4; V. C.

Leslie Walter Riley
"Shiek"

Barker 3, 4; Dramatic Club 3; V. C.; Cheer Leader 4; Superlative.

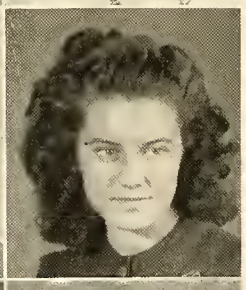

Grace Virginia Ross
"Ross"

Glee Club 3, 4; V. C.

Adell Rudd
"Hawk"

Glee Club 3; V. C.

Mary Frances Rudd
"Piney"

Glee Club 4; V. C.

Granval Satterfield
"Bunk"

V. Pres. French Club 4; Honor Society 3, Treas. 4; Hi-Y 4; *Barker* 4; V. C.

Leatrice Marie Sharp
"Lee"

Glee Club 3, 4; V. C.

SENIORS

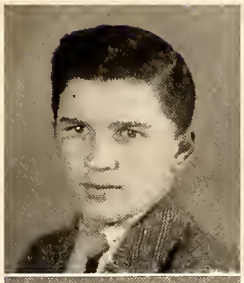

Gene Stevenson Sherard
"Romeo"

V. C.

Rachel Ethel Shoaf
"Rache"

Glee Club 3, 4; Dramatic Club 3; V. C.

Mary Elizabeth Simpson
"Simp"

Dramatic Club 3; Debate Club 3; Honor Society 3, Sec. 4; French Club 4; Quill and Scroll 4; Adv. Mgr. Doe-Wah-Jack 4; V. C.

Tal Douglas Smith
"Dick"

Band 3, 4; Glee Club 4; V. C.

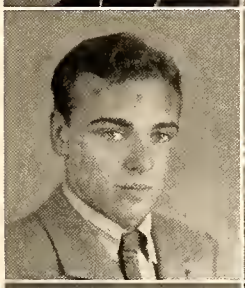

Charles Gordon Smith
"Speed"

D. O. 3; Sergeant-at-Arms Home Room 4.

Jane Beth Smith
"Janey"

Band 3, 4; *Barker* 3, Associate Ed. 4; Debate Club 4; Treas. Home Room 3; Dramatic Club 3; Quill and Scroll 3, 4; Handbook Committee; V. C.; Superlative.

Clara Ruth Smith
"Pennie"

Glee Club 3, 4; Dramatic Club 3; *Barker* 3; V. C.

Mary Helen Sneed
"Sneedie"

Glee Club 3, 4; Dramatic Club 3; Treasurer Home Room 3; Tri-Hi-Y 4; Doe-Wah-Jack 4; V. C.

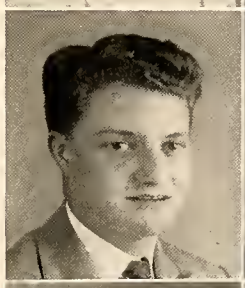

James Earl Somers
"Genii"

Band 3, 4; Patrol 4; Hi-Y 4; Guard 4; Business Mgr. *Barker* 4; Quill and Scroll 4; V. C.; Superlative.

Margaret Marie Southard
"Breezer"

Glee Club 3, 4; V. C.

William Thomas Stanfield
"Bill"

Band 3; V. C.

Kenneth Leigh Steele
"Star"

French Club 4; Honor Society 4; Business Mgr. Doe-Wah-Jack 4; V. C.

SENIORS

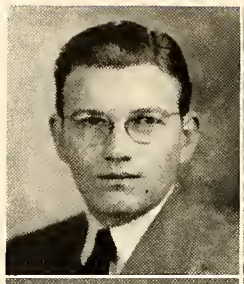

JERRY DALTON STRADER
"Toar"

Band 3, 4; V. Pres. Home Room 3, 4; Latin Club 3; V. C.

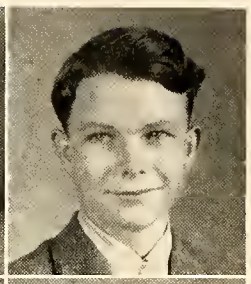

EWELL SURBER
"Ewell"

Honor Society 4; Superlative.

MARY RUTH SURRATT
"Bumpus"

Glee Club 4; Red Cross Rep. 4; V. C.

GEORGE SYKES
"Skip"

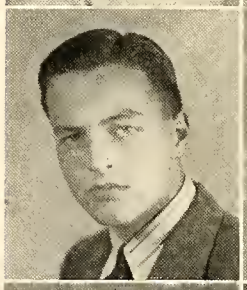

LAWRENCE EDWARD SYKES
"Sykes"

Latin Club 3; Hi-Y 3, 4; V. C.

CARL EVERETTE TAPP
"Tech"

Superlative.

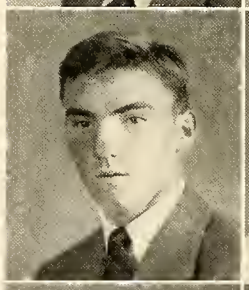

JAMES M. TERRELL, JR.
"Cowboy"

Jr. Football 3; Varsity 4; V. C.

MYRTLE GERTRUDE TERRY
"Gertie"

Basketball 3; Red Cross Rep. 4; D. E. Club.

JAMES HOWARD TERRY
"Whitey"

Guard 4; V. C.

LORA CAROLINE UMBERGER
"Kelly"

Transfer. Pep Club 3; Softball 3; Basketball 3; Glee Club 3; Hi-Y 3; Monogram Club 3; D. E. Club; V. C.

RAYMOND VANDERFORD

Hi-Y 4; Band 4; French Club 4; V. C.

HAZEL VAUGHN
"Jinx"

Sec. Student Council 3; Mgr. Girls Basketball 3; Honor Society 3, Pres. 4; Dramatic Club 3; DOE-WAH-JACK 3, Asso. Ed. 4; Patrol 3, Girl's State Rep.; Sec. S. P. T. A. 4; Handbook Committee; Quill and Scroll 4; Tri-Hi-Y 4; Superlative; Salutatorian.

SENIORS

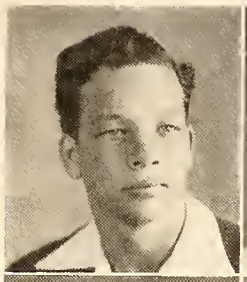

Charles Waddell
"Charlie"

Elizabeth Wagoner
"Lib"

Glee Club 3; V. C.

Helen Frances Walker
"Fran"

Honor Society 4; V. C.; Handbook Committee.

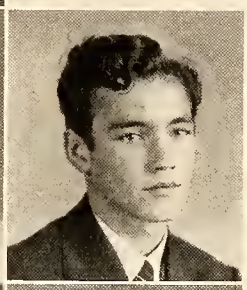

Jack S. Walker
"Curly"

Band 3, 4.

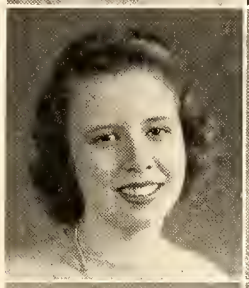

Mary Ann Walker
"Mirandie"

Glee Club 3, 4; Dramatic Club 3; Red Cross Rep. 3; Honor Society 3, 4; Doe-Wah-Jack 4; Sec. Quill and Scroll 4; French Club 4; V. C.; Handbook Committee; Superlative; Valedictorian.

Jean Craio Wall
"Jeanie"

V. C.

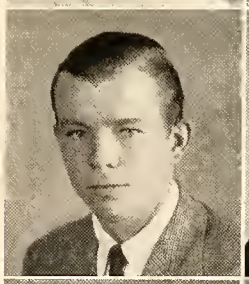

Harold Lee Walton
"Harold"

Golf 3; Treas. Home Room 3; Band 3, 4; Hi-Y 4.

W. G. Ward
"Speed"

Band 4; Junior Football 4; French Club 4; V. C.

Virginia Dare Ward
"Jenny"

D. E. Club.

Dorothy Warren
"Dot"

Basketball 3; French Club 4; Doe-Wah-Jack 4; V. C.

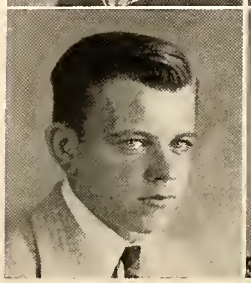

Robert Weston
"Pee Wee"

Asst. Manager Football 3; Debate Team 3; Pres. Debate Club 3; Junior Basketball 3; Manager Baseball 3; Honor Society 3, 4; V. Pres. Senior Class; Football 4; Varsity Basketball 4; Quill and Scroll 4; *Barker* 4; Guard; V. C.; Superlative; Handbook Committee.

Peggy Lee Whitesell
"Peg"

D. E. Club; V. C.

SENIORS

Edith Wiles
"Edd"

Glee Club 3, 4; Dramatic Club 3; *Barker* 3, 4; Red Cross Rep. 3; V. Pres. Home Room 4; Pres. Tri-Hi-Y 4; V. C.

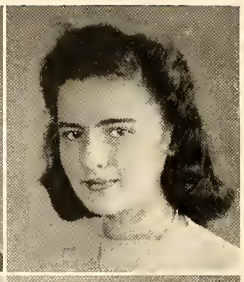

Robbie Lee Williams
"Rob"

Honor Society 3, 4; Sec. Tri-Hi-Y; V. C.; Handbook Committee.

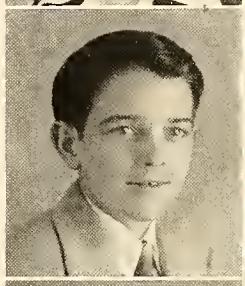

Harold Gene Williamson
"Freddie"

Patrol 3; Movie Operator 3, 4; Hi-Y 3, 4; Library Club 4; Cheer Leader 4; Sec. Home Room 4; V. C.

Jack Donald Williamson
"Tub"

Glee Club 3, 4; V. C.

Charlotte Wilson
"Charlie"

Dramatic Club 3; Home Room Treas. 3; Red Cross Rep. 4; V. C.

Margaret Ann Winner
"Win"

Transfer. French Club 3, V. Pres. 4; V. Pres. Home Room 3; Glee Club 3; A Capella Choir 4; V. C.

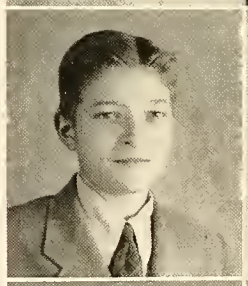

Thomas Wolfe
"Tommy"

Dramatic Club 3; *Barker* 4; Guard 4; V. C.

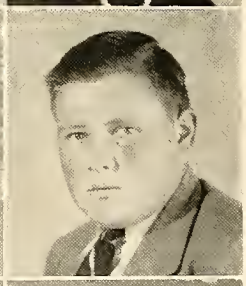

William Edward Wrenn
"Ed"

V. C.

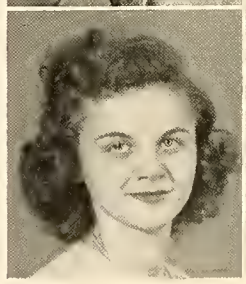

Virginia Dare York
"Sarge"

Red Cross Rep. 3; Sergeant-at-Arms, Home Room 4.

Faye Carolyn Younger
"Bug"

V. Pres. Red Cross 3; Girls' State Rep.; Debate Club 3; Chief Marshal 3; Glee Club 3, 4; Honor Society 3, 4; Pres. Student Council 4; Tri-Hi-Y 4; Doe-Wah-Jack 4; Patrol 4; Handbook Committee 4; V. C.; Treas. Dramatic Club 3; Superlative.

TWELFTH YEAR

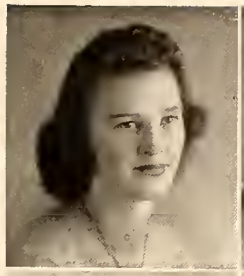

JENNIE LEE BARHAM
"Jent"

French Club 4; Library Club 4; Aviation Club 5; V. C.

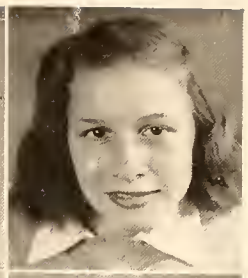

BETSY BARRETT
"Termite"

French Club 4; Honor Society 4, 5; DOE-WAH-JACK 4, 5; V. C.

RALPH CATES
"Porky"

Football 4; Basketball 4, 5; Monogram Club 4, 5; Hi-Y 5.

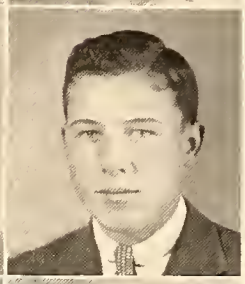

JOHN LASLEY DAMERON
"Lit"

French Club 4; Band 4; Tennis Team 4; Pres. Sr. Class 4; Twelfth Grade 5; Basketball 4, 5; Honor Society 4, 5; Sec. Hi-Y 4, 5; Monogram Club 4, Sec. 5; *Barker*; Handbook Committee.

RICHARD THOMAS HOGAN
"Dick"

Football 4; Bookkeeping Club 4; Monogram Club 4.

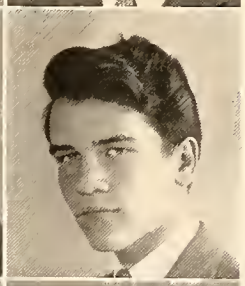

EARL BAYNES HORNER, JR.
"Mayor"

French Club 4; DOE-WAH-JACK 4; Band 4, 5; Hi-Y 4, 5; V. C.

SAMUEL WENDELL ISLEY
"Footsie"

French Club 5; Sec. Home Room 5; Patrol 5; V. C.

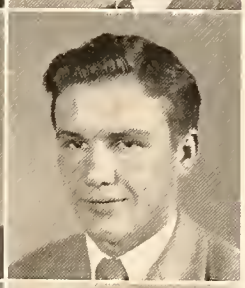

WALTER JACKSON KETNER
"Jack"

Baseball 4; Basketball 4; Monogram Club 4, V. Pres. 5; Hi-Y 5; Football 4, 5; V. Pres. Land Service; V. C.

JESSIE LEACH
"Jess"

French Club 5.

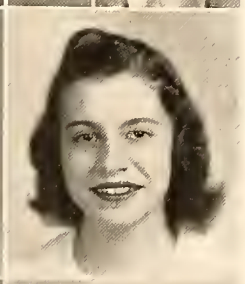

ANN CRAWFORD LARKIN
"Larky"

Transfer. Chief Marshal 4; Sec. Junior Class; Pres. Tri-Hi-Y 5; Honor Society 4, Sec. 5; V. Pres. Home Room 3, Sec. 4; Rep. Red Cross 5.

VIRGINIA DARE NEAL
"Ginny"

Glee Club 4; Aviation Club 5.

RICHARD CALVIN PAYNE
"Dick"

Football 3; Track 3; Bookkeeping Club 3; D. E. Club 4.

MARGARET JUANITA SHARP
"Nita"

Library Club 4; Glee Club 4.

DOROTHY JEAN WANDEL
"Jeannie"

Transfer. V. Pres. Aviation Club 4, Pres. 5; DOE-WAH-JACK 5; V. C.; Handbook Committee.

Mary Ann Walker
Valedictorian

Hazel Vaughn
Salutatorian

Patricia Frissell

Jimmy Gerow

Motto: *"Not for self, but for all."*

Flower: *Red Rose.*

Colors: *Red and White.*

CLASS SONG

DEAR SCHOOL
(Tune of Dear Mom)

Dear School,
Our class is departing
It seems kinda sad
We'll miss all the fun
For the four years we've had
Leaving you makes us feel
So very bad
For we love you,
Dear School.

Dear School,
We'll think of you often
We hope we've been good
We've kept up our standards
The best that we could
We'll never forget
And do as we should
For we love you,
Dear School

Betty Mae Bernstein.

CLASS POEM

To B.H.S. we say goodbye,
And face a world so new
It's new because of war and strife
Of hatred and abuse.

We're young, we're free, we're still alive
We have our homes and friends
We long to keep these things we love,
And a broken world to mend.

Tomorrow's world is ours to make.
A task that's to be done
With the strength and toil of fellow friends
And the help of everyone.

We'll build tomorrow on the stone
Of things, secure, serene
Of lasting things and these alone;
We have our vision seen.

Margaret Brooks.

THE PASSING PARADE

CLASS PROPHECY

Hi People!

Come on and jump into my horse and buggy (no gas) and let's go down to Dogpatch to visit Mammy, Pappy, and Lil Abner Yokum. The other day I was down there and Mammy got hexed, and had a vision and Boy, did she show things about how you seniors are gonna be in 1953½. Say, you never would have believed it. Here's the story.

The outstanding doctor of Burlington is Dr. A. J. Ellington, known to his friends as "Flirt," who is a love specialist. His wife is Mrs. Barbara Apple Ellington, and their four little flirts are A. J., III, Bobby, Minnie, and Oswold.

Running the *Times-News* is Mr. William Cook. His society editor is Miss Jane Smith; and the three Isleys—E. T., Larry, and Wendell, are on the reporting staff. Top stenographers for him are Kathleen Adamee, Muriel Barger, Geneva Blackwell, Nannie Lou Campbell, Gladys Chandler, and Norma Garrison.

In charge of the Alamance Hotel is H. F. Bass (Mr. Bass also runs the Tuxedo Refined Club). In the dining room Miss Jennie Lee Barham is in charge with Sarah Ball, Elizabeth Adams, Hyacinth Conklin, Ruth Cotton, Mary Ruth Davis, Lucy Lea, Helen Morris, and Jean Wall as waitresses.

Star attraction at the hotel is James Cowan and his Silver Crescent orchestra. His piano player is Wallace Hawkins and his star trumpeter is Jerry "Hotlips" Strader. Special performances on the violin are given by Thomas Wolfe, maestro. Other members include Howard Black, Dick Smith, Harold Walton, Jack Walker, George Sykes, and Bob Humble. His star drummer is Mr. Gene Cox and boy does he boom boom—especially when Peggy Fogleman steps up to sing those hot numbers.

Right across the street at the Tuxedo Refined Club, we find Mr. Harold Williamson in charge. Just finishing a game of nine ball is Mayor Bill Evans and Burlington Mills owner, Fred Frissell, III. Naturally Mr. Evans' shot in the side pocket took the game. Bobby Huffman and Ed Hensley are engaged at another table. Score-keeper is Crow Owens.

Up the street in the five and dime store, whom should we see but Miss Catherine Pegg as proprietress. Kathryn Johnson, Mildred Lumsden, Faydean Martindale, Jean Mitchell, Maxine Perry, and Betsy Mae Rauhut are clerks.

Say, who just came in the door? Why it is none other than the Chicago Bears' star footballers and their wives; Mr. Fred Miller, Mrs. Edith Wiles Miller, Mr. Anderson Glenn and Mrs. Dottie Lamm Glenn.

Soda *Jerk* at Heritage Wilson is Jackson. Seated at the booths we find Misses Sarah Ingle, Ruby Andrews, Marie Bland, Elizabeth Brown, Laura Mae Christopher, Jacqueline Curl, Rosella Dixon, and Hazel Greene. These ladies run the Bernstein Beauty Shop, whose owner and star model is Mrs. Betty Mae Bernstein Frissell, herself.

Just a few doors up the street is the Old Maid's Home in charge of Miss Catherine Cooper. Reading the outside list we find these star boarders: Rehecca Cheek, Mary Correll, Betty Sue Drake, Julia Euliss, Blanche Garner, Eula Mae Harrell, Betty Jane Hurley, Mary Ella Ketner, Merle Lindsey, Theresa McLendon, Elnor Dare McPherson, Myrtle Moore. Helen Moser, Hilda Neese, and Inez Parrish. Extra special ones who are always on the go for a man are Helen Capes, Nell Rose Ellis, Virginia Neal, Frances Parsons, Maxine Pickler, Mickie Powell, Juanita Sharpe, Marie Southard, Mary Ann Walker, Dorothy Warren, Peggy Whitesell, Hazel Fogleman, and Charlotte Wilson.

Say, let's look in on WBBB. Here's Mr. Earl Somers in charge, while chief engineer is Lynn Blackwood. Just coming off his program is Joe Diab, politician, and W. E. Love, his announcer. Just starting their program are those happy mountain boys, "Bunk" Satterfield, Mickie Faulconer, Pieface Gant, Jack Campbell, Wayne Cooper, Banjo Crenshaw, Juggy Hal Foster, Fiddling Harris Hall, Smokey Joe Hinsdale, Smuffy Bud Lindsey, and Bass Fiddle McCullock. Their star lady performers are those four humming birds, Mary Ruth Surratt, Robbie Lee Williams, Betty Jane Murray and Caroline Umberger.

Over at the Paramount whom should we find but Mr. Hubert Carroll and in the ticket office is Mrs. Ann Kivett Carroll. The usherettes are Margaret Brooks, Marie Bryan, Norma Check, Helen Kingsland, Dot Cline, Ema Warren Edwards, and Marjorie Coble. Say, who is that on the screen? Why it's Pearl Cross and Lasley Dameron in "Take My Heart—" Whoopee! Starred with them are those happy clowns: Gus Galanes, Louis Catoe, and James Hines.

Over at the Jolly Jack Gas station we find Forrest James in charge. Chief mechanic is Dennis Johnson while James King, Willard Martin, Willard Moore, Richard Payne, John Pickard, Gordon Smith, William Stanfield, and Howard Terry act as attendants.

Warren Johnson is one of the town's best lawyers. At city hall he is defending Raymond Kivett from a charge made by Gilbert Lytle who claims he stole 2 cents and a hairpin from him. There are two judges, one for each side—Joe Koury and Kenneth Steele. Jurors are Cleo Lucas, Austin Norris, Adell Rudd, Ewell Surber, James Terrell, Jack Williamson, and 360 lb. Ed Wrenn.

The next case to come up is about a gangster gang. The leader is L. W. "Two Watergun" Riley and he has claimed to have washed out Carl Tapp, a go-between man, and his chances are very slim. His chief gunman is Lawrence Sykes while his best knife thrower is Marshall Koury. His gunmolls are Johnnie Madden, Arline Mangum, Mary Ruth Moser, and Dollie Phillips. Another suspect still uncaught is Ella Rae "Penknife" Miles. Special investigators who clinched the case are Melvin Minor, Ralph Neighbors, Charles Waddell, and Dolores Koury.

Dropping over to the armory we find a fight in progress between Gene "Slugger" Sherard and Raymond "Lightning" Vanderford. Looking around we see Mr. W. G. Ward and wife, Mrs. Doris Mitchell Ward; Gen. Frank Huffman and Mrs. Helen Cobb Huffman; Mr. Wilber Foster and Nellie Gray Foster; Mr. Roger Scott and Mrs. Gertrude Terry Scott; and also such distinguished characters as New York model Virginia York (Mrs. Raymond Vanderford), Miss Grace Ross, and Miss Leatrice Sharpe, New York buyers, and actresses Mary Elizabeth Simpson and Mary Helen Sneed. Painting a picture at the ringside is the famous artist, Mr. Clyde Dorsett, who is accompanied by his lovely wife, Mrs. Faye Younger Dorsett. Mrs. Hazel Vaughn Gattis is here on a visit from Ohio and came with Miss Frances Walker, talented pianist.

Leaving the fight we see Jean Wandell, Model, Virginia Ward, writer of "It Came With the Wind." Elizabeth Wagoner, lady dentist; Ruth Smith, librarian; Rachel Shoaf, nurse; and Nell Ruth Huffman, A&P correspondent.

Well, that's Mammy's vision but I doubt if it's true because she used "skonk" blood instead of human to get hexed.

Best of Luck! I'll see you in 1953½.

I am sunk,
Pee Wee,
alias Robert Weston.

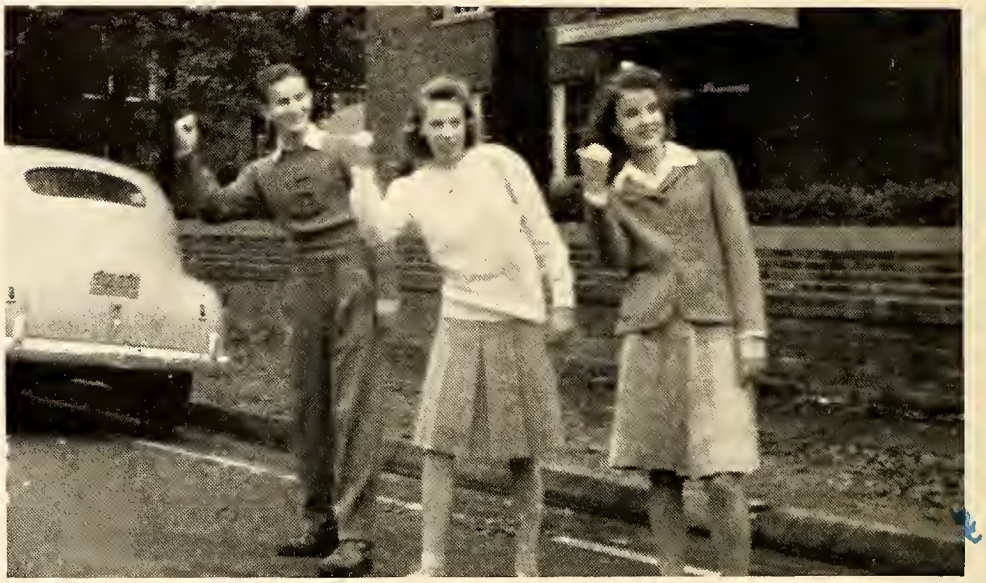

Coleman Barnwell Storey

Lyon—Caught a ride!

JUNIOR CLASS OFFICERS

Rodney Coleman ..... *President*

Betty Lynn Barnwell ..... *Vice President*

Agnes Storey ..... *Secretary*

Jimmie Lyon ..... *Treasurer*

JUNIOR ROLL

Adams, Aiken, J., Aiken, P., Andrews, A., Andrews, Wade, Andrews, Wayne, Angelos, Ashley, Atkins, Avent. Bain, Baker, Ball, Baldwin, Barnwell, Barrett, Barton, Bayne, Bell, Black, Blanchard, Bowman, Brewer, M., Brewer, R., Brown, C., Brown, W., Buckner, Burch, Buff, Burke, Butler. Cates, D., Cates, H., Cates, J., Cates, S., Cates, R., Chandler, Cheek, P., Cheek, R., Clark, Coble, E., Coble, P., Coble, J., Cole, B., Cole, M., Coleman, H., Coleman, R., Coley, Collins, Conklin, Craven, Crouse, Curl.

Dameron, Darlington, De Bruler, Dickens, Diffie, Doster, Driver, Durham. Farrell, Ferguson, Fitch, Fogleman, Fulcher, Futrell. Garner, Garrison, Giles, Goodman, Grady, Greeson, Gross. Hall, D., Hall, T., Harris, Harvey, Hearne, Heath, Helm, Hester, Henshaw, Hinton, Hodge, Holt, Hogan, Hoyle, B., Hoyle, Paul, Hoyle, Pauline, Huffines, Hughes. Ingold, Isley, Ivey. Jackson, Jenkins, Jones, Journigon. Keziah, Ketner, Klutz. Land, Lane, Landrum, Lee, Lindley, Little, Long, Love, Betsy, Love, Betsy Brown, Loy, Lucas, Lyon.

McCann, Madden, Mann, Mansfield, Miles, Mitchell, A., Mitchell, J., Mitchell, R., Montgomery, Moody, Moore, Morris, Moser, G., Moser, M. J.. Moser, W., Murdock, Murray. Newlin, Nicholson, Nicks, Noble. Orr. Parker, Parsons, Paul, Payne, Perry, Phillips, Pickard. Rash, Ray, Reitzel, Roebuck, Roney, Ross, Rudd. Ryerson. Satterfield, G. C., Satterfield, I., Seaman, Shaw, Shoe, Simmons, Simpson. Small, Smith, M., Smith, R., Smith, S., Smith, W., Sneed, Stafford, Steele, H., Steele, N., St. John, Stone, Storey, Suggs, Sutton, Bill, Sutton, Billy, Sutton, H., Sweet, Sykes.

Terrell, Todd, Turner. Vaughn. Wagoner, Walker, Becky, Walker, Betty, Walker, C., Wandell, Ward, Way, Westbrook, White, Whitesell, Raymond, Whitesell. Rena Mae, Wilson, Wood, Wright, R., Wright, S., Wrightenberry. Yarbough.

Wall Murray Stafford Stadler

SOPHOMORE CLASS OFFICERS

BILLY STAFFORD ..... *President*

DONNIE STADLER ..... *Vice President*

DOROTHY MURRAY ..... *Secretary*

JOHN THOMAS WALL ..... *Treasurer*

SOPHOMORE ROLL

Allen, Andrews, Edith, Andrews, Elizabeth, Arwood, Austin. Baker, Bare, Barton, Bateman, Bell, Berry, Birch, Bivens, Blackwell, D., Blackwell, L., Blalock, Bolden, Bowen, Bowland, Boone, J., Boone, B.

Bradley, Bradshaw, Brady, Braxton, Burch. Campbell, Carter, C., Carter, T., Cates, Cheek, Cole, Jr., Cox, M., Cox, J., Crompton, Curry. Dallas, Davis, M. C., Davis, B., Dixon. Edward, Edwards, Ellington, Ellis, Faggart, Faulconer, Fisher, Fitch, Florence, Foster, W., Foster, M., Frazier, Fuqua, F., Fuqua, C. Garner, B., Garner, D., Garrett, Gilmore, Glasgow, Glenn. Glosson, Halacheff, Hall, Harper, Harris, E., Harris, B., Hayes, Haywood, Hensley, Hinshaw, Hogan. Holt, V., Holt, E., Hughes, Hunley. Isley, R., Isley, F., Isley, L., Ivey, Jackson, Jarrett, Johnston, Johnson, Jones, B. J., Jones, H V. Kenney, H., Kenney, J., Ketner, King, Jr., Kivett, B., Kivett, W., Keziah, F., Keziah, M. L., Koury, Lamm, Jr., Lashley, Lawrence, Lewis, Livingston, Lynch. McAbee, McCann, McGee, Mann, Martin, Marks, Mebane, R., Mebane, N., Miles, Mitchell, F., Mitchell, B., Moore, J., Moore, W., Morris, Moser, Mun, Murray. Neese, M., Neese, V., Nicholson, Norris.

Oakley, Pack, Padgett, Patillo, Patty, Peace, Perkins, Phillips, Poole, Pritchett, Pyles. Qualls, P., Qualls, D. Richardson, Richmond, Riddle, Ridenhour, Riley, Ritchie, Rogers, M. S., Rogers, J. R., Rogers, B., Roney. Sharpe, E., Sharpe, D., Shatterly, Shoe, Shoffner, Simpson, Small, J., Small, B., Smith, A., Smith, R., Stadler, Stafford, Sloan, Stevenson, Storey, J., Storey, M. R., Stovall, Stubbs, Suggs, Sutton, Sykes. Tatum, Taylor, Tew, Tillman, Touchstone, Turner, Tyson. Wall. Walker, E., Walker, M., Ward, Warren, Watkins, Watson, C., Watson, H., Way, Waynick, Webster, F., Webster, A., White, Wiggins. Wilkerson, Wilkie, Wilson, Windley, Winningham. Younger.

Long Burns Crutchfield Pickard

EIGHTH GRADE OFFICERS

Clyde Pickard . . . . . *President*

Dorothy Crutchfield . . . . . *Vice President*

Buddie Burns . . . . . *Secretary*

Nicks Long . . . . . *Treasurer*

EIGHTH GRADE ROLL

Aldridge, Andrews, Angel, Angelos. Baker, Ballard, Barger, Barker, Barrett, Bateman, Beard, Berry, Blackwell, Blackwood, Blanchard, Bogge, Bolick, Boswell, Branson, Braxton, Brewer, Brooks, Brown, Bryant, L., Bryant, M., Burns, Butler. Cameron, J., Cameron, R., Campbell, A., Campbell, M. D., Carden, Carey, Cates, Caulder, Cheek, Childress, Coleman, Coley, Councilman, Cox, Crabtree, Crouse, Crutchfield, D., Crutchfield, M., Crutchfield, V., Curl. Dallas, Denny, E., Denny, H., Denson, Dixon, A. J., Dixon, J., Dorsett, Drake, Dunn, Du Pree. Faggart, Faulkner, Faucette, Fayne, Fletcher, Foster, C. T., Foster, D., Foster, S., Fowler, Frederick, Frye.

Garrison, B., Garrison, F., Garrison, P., Giles, Gilmore, A., Gilmore, B., Glenn, Goad, Grigg. Haywood, Haney, Hall, Harris, F., Harris, J., Harrison, B., Harrison, H., Hawkins, Hern, Hilliard, Hodge, Holderfield, Holland, Horne, Hughes. Isley. James, B., James, M., Jenkins, Johnston, Jones, C., Jones, R., Jones, T. L. Kizer, Knott. Lawson, Lewis, K., Lewis, L., Lindley, Lindsey, Long. McPherson, Mangum, Mann, Matthews, Maynard, Mebane, Mitchell, Moore, B., Moore, D., Moore, N., Morgan, Moser, Murray. Neese, Niestlie. Oakley. Pack, Parrish, Payne, D., Payne, E., Phillips, B., Phillips, V., Pickard, C., Pickard, S., Pierce, Florence, Pierce, Floyd, Pyrtle. Qualls. Rector, Rice, Richardson, Ridenhour, Rogers, Rudd, Russell. Satterfield, Saul, Seamon, Shannon, Sharpe, E., Sharpe, M., Sharpe, R., Simmons, Smith, C., Smith, M., Stanfield, B., Stanfield, G., Stanfield, P., Stanford, Stanley, Staton, Staunton, St. John, Swinney, Sykes, J. H., Sykes, D. Taylor, James, Taylor, Joyce, Terrell, Thomas, E., Thomas, V., Thompson, Todd, Tyndall. Vanderford. Vaughn, Vereen. Wall, Warren, Wheeley, Whitaker, Whitley, Wicker, Williams, B., Williams, J., Wilson, B., Wilson, L., Workman, Wrenn, Wrightenberry. Yarbrough.

UPPER CLASS SNAPS

Just before the kick-off . . . Hit it, Greeson . . . "God's gift to the women" . . . Not so thrilling . . . Hail to the Chief . . . Waiting for the bell . . . Lucky Major . . . A monkey—no just Raymond! . . . Back to class . . . Looking for trouble . . . Get in line, Bud . . . Here she comes . . . Who wants to fight . . . Do your bit . . . "We dood it."

ALL DOING
THEIR BEST

STUDENT COUNCIL

Simpson Hogan Younger Coble

Officers

Faye Younger, *President;* Marjorie Coble, *V. President;* Becky Hogan, *Secretary;* Billy Simpson, *Treasurer.*

Representatives

Edwin Barrett, Betty Mae Bernstein, Jimmy Bivens, Edith Buff, Roney Cates, Catherine Cooper, Pearl Cross, Gene Cox, Lasley Dameron, Dick Ellis, A. J. Ellington, Jimmy Frederick, Jean Scott Fogleman, Fred Frissell, Nada Goad, Frances Kizer, Joe Koury, Merle Lindsey, Jimmy Lynch, Barbara Mangum, Pauline McAbee, Dot Murray, Thomas Newlin, Neil Robertson, Wilton Smith, Donnie Stadler, Hazel Vaughn.

Mrs. E. S. Gilreath
Faculty Adviser

Patrol

Gene Cox, *Captain;* Betty Lynn Barnwell, Charles Bingenheimer, Elizabeth Coble, C. T. Foster, Bobby Garrison, Wendell Isley, Helen Kingsland, Dolores Koury, Dottie Lamb, Frances Land, Randle Little, Betsy Brown Love, Ella Rae Miles, Betty Jane Murray, Clarence Pickard, Earl Somers, Maxine Vaughn, Faye Younger.

Mrs. E. S. Gilreath
Faculty Adviser

Honor Society

OFFICERS: Hazel Vaughn, *President;* Anderson Glenn, *V. President;* Mary Elizabeth Simpson, *Secretary;* Granval Satterfield, *Treasurer.*

Betsy Barrett
Betty Mae Bernstein
Margaret Brooks
Marie Bryan
Dorothy Cline
Helen Cobb
Marjorie Coble
Catherine Cooper
Lasley Dameron
Bill Evans
Sara Ingle
Helen Kingsland
Ann Larkin
Mildred Lumsden
Jean Mitchell
Kenneth Steele
Ewell Surber
Frances Walker
Mary Ann Walker
Robert Weston
Robbie Lee Williams
Faye Younger

Mrs. O. W. Deaton
Faculty Adviser

Le Cercle Francais

M. James Hines, *Président;* M. Granval Satterfield, *Vice Président;* Mlle Dorothy Cline, *Sécretare;* Mlle Dolores Koury, *Trésorière;* Mme. Hunter, *Directrice.*

M Avent, Mlle Ball, M Black, Mlle Bland, Mlle Bryan, M Campbell, M Catoe, Mlle Cobb, M Cook, M Cox, Mlle Edwards, Mlle Fogleman, M Huffman, M Humble, Mlle Ingle, M Isley, M Jackson, M Johnson, M Ketner, M King, Mlle Kingsland, M Koury, Mlle Lea, Mlle Leach, M Lytle, M McCullock, Mlle McPherson, Mlle Mann, M Miller, M Minor, Mlle Mitchell, D., Mlle Mitchell, J., Mlle Murray, Mlle Neese, Mlle Phillips, Mlle Simpson, M Small, M Smith, M Steele, M Vanderford, Mlle Walker, Mlle Warren.

Library Club

OFFICERS: Ralph Neighbors, *President;* Ann Mitchell, *Vice President;* Beulah Small, *Secretary;* Bill Sutton, *Treasurer.*

MEMBERS: Wayne Andrews, Earl Bolden, Thomas Carter, Elizabeth Coble, Harold Martin, Wayne Moore, Reid Patty, Juanita Peace, Billy Stafford, Doris Tillman, Harold Williamson.

ASSISTANTS: Richard Berry, Colleen Cox, Becky Garrison, Tommy Hawkins, Peggy Haywood, Betty Jean Jones, Marshall Koury, Doris Moore, Juanita Sharpe.

Miss Emily Loftin
Sponsor

Red Cross

OFFICERS: Helen Kingsland, *President;* Charlotte Wilson, *Vice President;* Nellie Ingold, *Secretary;* Theresa McLendon, *Treasurer.*

MEMBERS: Lenora Arwood, Benjamin Barnes, Shirley Bayne, Dickie Campbell, Peggy Dameron, June Faulconer, Claudie Fowler, Rose Hall, Sara Harris, Peggy Haywood, Ann Larkin, Jimmy Lynch, Willard Martin, Hilda Mebane, Clarence Pickard, Thomas Qualls, Billy Shaw, Violet Stone, Mary Ruth Surratt, John Wall.

Miss Rachel McLain
Faculty Adviser

Hi-Y

OFFICERS: Gene Cox, *President;* Joe Diab, *Vice President;* Anderson Glenn, *Secretary;* Marshall Koury, *Treasurer.*

Barbara Apple
Sponsor

MEMBERS: Hubert Carroll, Ralph Cates, Lashley Dameron, Clyde Dorsett, A. J. Ellington, Bill Evans, Ed Hensley, Earl Horner, Dennis Johnson, Warren Johnson, Jack Ketner, Joe Koury, Fred Miller, Melvin Minor, Jackie Pierce, Granval Satterfield, Earl Somers, Jerry Strader, George Sykes, Lawrence Sykes, Raymond Vanderford, Harold Walton, Harold Williamson.

Mr. Baxter Ridenhour
Faculty Adviser

Tri Hi-Y

OFFICERS: Edith Wiles, *President;* Dolores Koury, *Vice President;* Robbie Lee Williams, *Secretary-Treasurer;* Betty Jane Murray, *Corresponding Secretary.*

MEMBERS: Betty Mae Bernstein, Marie Bryan, Helen Cobb, Marjorie Coble, Catherine Cooper, Betty Driver, Ann Larkin, Mary Helen Sneed, Hazel Vaughn, Virginia York, Faye Younger.

Mrs. Walter Belue
Miss Mary Dell Budd
Faculty Advisers

Vocational Activities

Commercial Department

Home Economics

D. E. Students

OFFICERS: Merle Lindsey, *President;* Auston Norris, *Vice President;* Hazel Fogleman, *Secretary;* C. T. Pyles, *Treasurer.*

MEMBERS: Lynn Blackwood, Savannah Catoe, Clyde Dorsett, Nell Rose Ellis, Eula Mae Harrell, Bob Humble, E. T. Isley, Cleo Lucas, Sylvia Lumsden, Faydean Martindale, Audrey McGee, Willard Martin, Helen Moser, Romelda Newsome, Richard Payne, Marie Rector, Wade Redding, Inez Roney, Edna Ruth Sharpe, Charles Stevenson, Warren Swangan, Rachel Tate, Gertrude Terry, Caroline Umberger, Virginia Ward, Frank Ward, Peggy Whitesell.

BURLINGTON HIGH GLEE CLUBS

BOYS' GLEE CLUB

OFFICERS: Clarence Pickard, *President;* Robert Greeson, *Vice President;* Walter Jackson, *Secretary;* Louie Madden, *Librarian.*

MEMBERS: Cates, Crenshaw, Dameron, Darlington, Hearn, Hoyle, Klutz, McCullock, Nicks, Qualls, Rogers, Smith, Tew, Williamson.

SENIOR GIRLS' GLEE CLUB

OFFICERS: Helen Kingsland, *President;* Edith Wiles, *Vice President;* Dolores Koury, *Secretary,* Bettie Jane Murray, *Treasurer.*

MEMBERS: Adamee, Andrews, Bernstein, Blackwell, Bowman, Brooks, Bryan, Cheek, Christopher. Cline, Cobb, Coble, Conklin, Cooper, Cotton, Davis, Dickens, Drake, Edwards, Euliss, Fogleman, Ketner, Kivett, Lea, McLendon, McPherson, Mitchell, Moore, Moser, Parson, Pegg, Rawhut, Rudd, Southard, Sharpe, Shoaf, Smith, Surratt, Sneed, Walker, Wright, Younger.

JUNIOR GIRLS' GLEE CLUB

OFFICERS: Nancy Steele. *President;* Betty Lynn Barnwell, *Vice President;* Becky Hogan, *Secretary;* Frances Land, *Treasurer.*

MEMBERS: Angelos, Baldwin, Bell, Cates, D., Cates, S., Coble, E., Coble, J. G., Coble, P., Craven, Curl, Dameron, Debruler, Fulcher, Garner, Hodge, Holt, Hoyle, Huffines, Ingold, Ivey, Jones, Landrum, Lane, Love, Miles, Moser, G., Moser, M. J., Moore, Murray, Nicholson, Orr, Parsons, Payne. Perry, Phillips, Reitzel, Ross, Satterfield, Stafford, Sykes, St. John, Terrell, Walker, B., Walker, C., Wandell, Way, Westbrook, Wright.

SOPHOMORE GIRLS' GLEE CLUB

OFFICERS: Merle Walker, *President;* Rebecca Touchstone, *Secretary;* Donavee Sutton, *Librarian.*

MEMBERS: Andrews, Elizabeth, Andrews, Edith, Arwood, Austin, Bare. Bell, Braxton, Burch, B., Burch, J., Cheek, Crumpton, Dallas, Dixon, Faggart, Fuquay, Garner, Gilmore. Halacheff, Isley, Ketner, Lawrence, Marks, McGee, Moore, Murray, Neese, Nicholson, Petillo, Poole, Pyles, Qualls, Richmond, Riddle, Sharpe, Shoe, Sloan, Story, Sykes, Turner, Tyson, Warren, Watson, White, Wilson.

Quill and Scroll

OFFICERS: Sara Ingle, *President;* Bill Cook, *Vice President;* Mary Ann Walker, *Secretary;* Robert Weston, *Treasurer.*

MEMBERS: Betty Mae Bernstein, Helen Cobb, Catherine Cooper, Bill Evans, Mary Elizabeth Simpson, Jane Smith, Earl Somers, Violet Stone, Hazel Vaughn.

Mrs. Vance Latta
Faculty Adviser

Student Store

Satterfield Cobb Evans Coble

BURLINGTON HIGH BAND

Barbara Apple, Shirley Bayne, Buddy Bingenheimer, Bill Blalock, Bill Bradley, Clifton Boswell, Hoyt Bradshaw, Ralph Brooks, Buddie Burns, Jack Campbell, Hubert Carroll, John Cashion, James Cowan, Gene Cox, Lasley Dameron, Kenneth Durham, Donald Eaton, W. R. Freshwater, Dick Gant, Bobby Garrison, Dot Glasgow, Lester Gross, Earl Horner, Jack Huntley, Sara Harris, Bob Humble, Betty Jean Jones, Harold Jones, Billy Kivett, Ward Lasley, Jerry Lea, Merle Lindsay, Randel Little, Jimmie Lyon, Gerald Mann, W. W. McCullock, Willard Moore, Homer Richardson, Harold Sutton, Vivian Seamon, Billy Simpson, Dick Smith, Rudolph Smith, Earl Somers, Donnie Stadler, Billy Stafford, Jerry Strader, Bowman Small, Raymond Vanderford, Jack Walker, Harold Walton, W. G. Ward, Elliot White, Bernard Williams, Catherine Wood.

Director, E. F. Rhodes; *Drum Major*, Jack Pierce; *Majorettes*, Helen Capes, Hilda Steele, Agnes Storey, Lois Wandell, Romelda Newsome.

Morelock Hooker Morrow Ragsdale McBane Taylor Foster Parker Jones

HILLCREST FACULTY

Mary Lee Foster, Elon, A.B. *English, Latin;* Lela Hooker, W.C.U.N.C., A.B. *Science;* Mrs. Ruth Jones, E.C.T.C., A.B. *Home Economics;* Molete Morelock, Murray (Ky.) State Teachers' College, A.B. *Librarian;* Adelaide Morrow, W.C.U.N.C., B.P. *English;* Mrs. Josephine Parker, Guilford College, A.B. *Mathematics;* Mrs. Forrest Ragsdale, Winthrop, A.B. (substitute for Miss Crawford); Miss Mary Taylor, W.C.U.N.C., A.B. *Mathematics.*

Officers at Hillcrest

BARKER STAFF—*Reporters:* 8th grade, Ann Shearon; 9th grade—Betsy Scott. *Circulation Manager*—Bobby Horne; *Assistant Manager*—Boyd Brannock.
DOE - WAH - JACK REPRESENTATIVES—8th grade: Lucy Lee Gant; 9th grade: Catherine Moore.
CLASS OFFICERS (Ninth Grade)—*President:* Elaine Frissell; *Secretary-Treasurer:* Ben Wiles.

Patsy Allen
Maxine Ashly
Malcolm Baldwin
Harold Beckom
Eleanor Bell
Mary Lee Blackwell
Kenneth Blanchard
Boyd Brannock
Billy Brooks
Marvin Bryan
Nancy Marie Burke
Betty Jane Carr
Billy Cheatham
Glenn Chrisco
Howard Chrisco
Edith Cobb
Jimmy Cobb
Elaine Diab
George Dillinger
Stasia Evans
Norman Fidler

Bobby Fogleman
Grady Fonville
Elaine Frissell
Gene Gibson
Jack Gibson
Bobby Glenn
Richard Graham
Tommy Greene
Billy Griffin
Nancy Hamilton
Dorothy Hawk
Marvin Holt
Bobby Horne
Betty Ann Hudspeth
Harold Huffines
Don Huffman
Hilda Kingsland
Elsie Lashley
Benson Lightbourne
Billy Livingston

Eula Long
Billy Love
Hilda Loy
Ray Lucas
Donald Maynard
Billy McIntyre
Becky Mitchell
Catherine Moore
Joan Moore
Dan Montgomery
Herbert Murray
Julia Mae Parker
Ann Lou Parrish
U. A. Paschal
Allen Pearce
Price Petrea
Billy Pickett
Jerry Ann Quinn
Colleen Revell
Betsy Scott

Bobby Smith
Carl Smith
Charles Spoon
Helen Stack
Ella Ruth Sykes
Jack Tate
Pauline Terry
Virginia Thomas
Annie L. Vaughan
Ramona Varner
Leland Veach
Marie Wagner
Annie Laurie Way
Hallie Westbrooks
Ethel Williams
Peggy Williams
Odessa Wilson
Fred Winner
Agnes Wood
Rose Marie Yarbrough

HILLCREST EIGHTH GRADE

Joe Allen
Auhry Amick
Leon Austin
Lenoa Baker
Shirley Barker
G. H. Baldwin
Betsy Baxter
Dick Barnwell
Billy Baulding
Betty Gwen Beck
Helen Bell
Joe Bell
Loward Birchett
Edmund Byirk
Donald Black
Betty Lou Blaylock
Abe Bowles
Jimmy Brockmen
Martha Burch
Harold Campbell
Jimmy Cates
Marion Chapman
Helen Coble
Jaek Coe
Steve Cole
Chris Collins
Betty Francis Compton
Geraldine Copeland
David Cowan
Catherine Cox
Billy Crawford
David Curtis
Jean Davis
Tommy DeLoach
Steve Early

June Eisenburg
Margaret Elgin
Billy Euliss
Howard Faucette
Frances Ferguson
Millie Fogleman
Lucy Lee Gant
Riley Gant
Sarah Garrett
Carl Garrison
Betty Jane Gibbs
Erwin Goldman
Billy Goldston
Edna Grayson
Egbert Greeson
Sam Harman
James Haydock
Bobby Heasley
Doris Hinton
Dewey Hodgins
Robert Holmes
Bertha Hopgood
Dewey Hopkins
Jack Hudgins
Jack Ingle
Bill Isley
Helen Isley
Audry Johnson
Errol Jones
Curtis Jordon
Millard Joyce
Bill King
Lucille King
Jean Kirkman

Ruth Levin
Robert Lindsay
Leonard Lopez
Billy Love
Edward Love
Wayne Love
Carolyn Lumsden
Jacqueline Lynch
Dorothy McCauley
Betty McEntyre
Iris McEwen
Tohy McIntyre
Carleton Mangum
Barbara May
Katherine Mayhew
Earl Minn
Dwight Montgomery
Wayne Mooneyham
Hilda Moser
John Nicholson
Rachel Nusshaum
Mary Oakley
George Patterson
J. M. Perry
Thomas Pickard
Charles Presnell
Nancy Pritchett
Nancy Robinson
Forrest Ragsdale
Wilkie Rainey
Ruth Rogers
David Ross
Marilyn Seeber
Ruby Self

Ann Ruth Simins
Bobby Shepherd
Ann Sherron
Nellie Simpson
Peggy Simpson
Billy Jean Smith
James Smith
Harold Stephens
James Stinson
Richard Stone
Gilda Suggs
Thelma Sykes
Mildred Taylor
Elmer Thomas
Irene Thomas
Mary Mac Thomas
Ann Thompson
Marian Tickle
Peggy Tickle
Reid Tickle
Harvy Walker
Donald Walton
Vern Warren
Milton Watkins
Eugene Watson
Thomas Way
Barbara White
Norma Whitsell
Ben Wiles
Andery Willets
John Williams
Nina Wilson
Sarah Wolf
Minnie Wood
Nadine Wright

Student Council
(Hillcrest)

MEMBERS: Joe Allen, Patsy Allen, Dick Barnwell, *Secretary;* Betsy Baxter, Jimmy Brockman, Marion Chapman, David Curtis, Elaine Diab, Norman Fidler, Carl Garrison, Gene Gibson, Erwin Goldman, Marvin Holt, *Vice President;* Harold Huffines, Curtis Jordan, Benson Lightbourne, Kay Mayhew, Donald Maynard, *President;* Joan Moore, Dan Montgomery, David Ross, *Treasurer;* Mary Mac Thomas, Ben Wiles, Ethel Williams, John Williams, Fred Winner, Sara Wolfe, Agnes Wood.

Miss Mary Taylor
Sponsor

Hillcrest Patrol

OFFICERS: Benson Lightbourne, *Captain;* Harold Huffines, *First Lieutenant;* John Williams, *Second Lieutenant.*

MEMBERS: Donald Black, Kenneth Blanchard, Boyd Brannock, David Cowan, Tommy Deloache, Elaine Frissell, Forrest Ragsdale, Reid Tickle, Fred Winner.

Miss Mary Taylor
Sponsor

Monogram Club
(Hillcrest)

OFFICERS: Norman Fidler, *President;* Catherine Moore, *Secretary-Treasurer.*

MEMBERS: Nancy Marie Burke, Betty Jane Carr, Edith Marie Cobb, George Dillinger, Grady Fonville, Elaine Frissell, Marvin Holt, Elsie Lashley, Donald Maynard, Joan Moore, Herbert Murray, Betsy Scott, Helen Stack, Annie Laurie Way, Ethel Williams, Agnes Wood, Rose Marie Yarbrough.

Mr. H. G. McBane
Sponsor

Hillcrest Glee Clubs

Mrs. Albert McDonald
Sponsor

Miss Mary Lee Foster
Accompanist

SEEN HERE AND THERE!

Senior Dramatics

Miss Adelaide Morrow
Sponsor

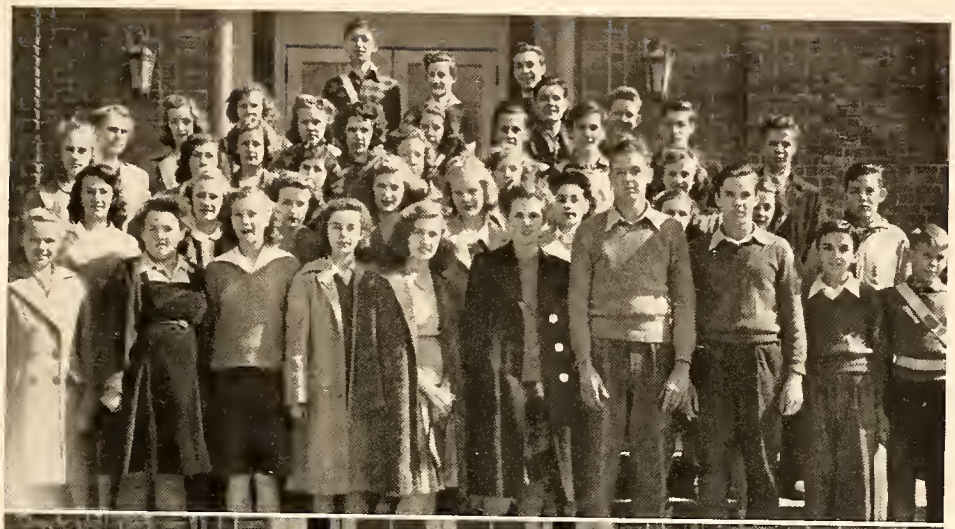

Junior Dramatics

Miss Evelyn Crawford
Sponsor

Library Club

Miss Molete Morelock
Sponsor

Cross, Chief, Riley, Payne, Lamm, Williamson, Pegg

CHEER LEADERS

OUR HEROES IN ACTION

Varsity Football

First row, left to right: Foster, Sutton, Pickard, Weston, Black, Coleman, Terrell, Hall, Garrison, Isley. *Second row:* Smith, Greason, Jackson, Todd (Co. C), Cates (Co. C), Ward, Mitchell, Ketner, Jackson. *Third row:* Lynch, Moser, Heath, J. Small, B. Small, Hall, Hayes, Miller, Hogan, Simmons, Madden, Mitchell, Cheek, *Coach* Smith. *Back row:* Mebane, Satterfield, Cashion, Glenn, Baker, Lindsay, Lashley, Sneed, Koury, Collins, Gross, Bolden, Burke.

Athletic Honor Roll

Football	Basketball
John Sneed	Roney Cates
Farrell Todd	Lasley Dameron
Andy Glenn	A. J. Ellington
Fred Miller	J. W. Jackson

SPORTS AT BURLINGTON HIGH

The football team, led by Coaches Smith and Ridenhour, had a good season, winning four games, losing five, and tying one. They played against tremendous odds all season. A total of 21 boys won letters for their work on the squad. This team has been building since the disastrous 1940 season and would have been able to produce an entire team of lettermen next fall. Roney Cates and Farrell Todd were co-captains. The former player made honorable mention on the All-State Team. John Sneed was elected the most valuable player and Fred Miller and Andy Glenn were voted most consistent.

Louis Catoe,
Sports Editor.

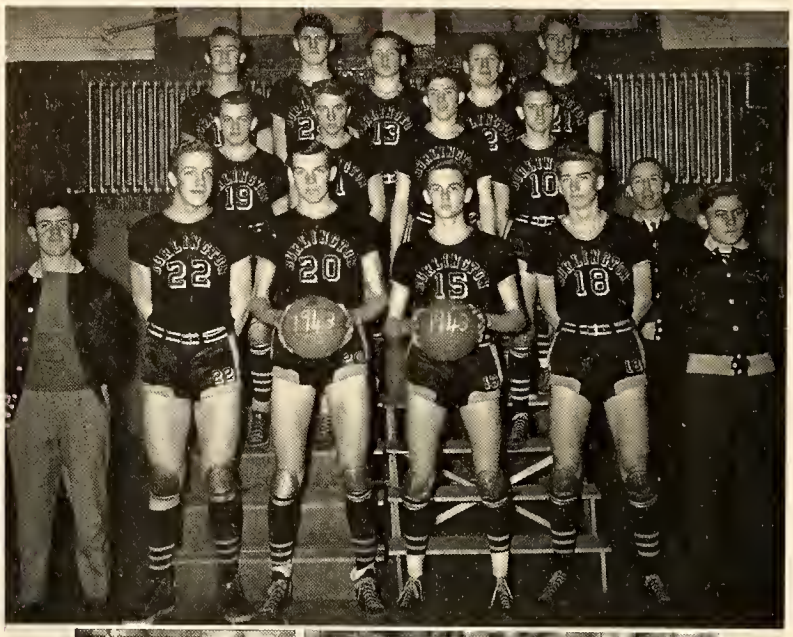

Basketball

Benjamin Baker, Joe Bateman, Kenneth Blanchard, Wallace Burke, John Cates, Roney Cates, Lasley Dameron, A. J. Ellington, Robert Greeson, J. W. Jackson, Fred Miller, Robert Mitchell, Thomas Morris, Bobby Morton, Neil Robertson, Bill Shaw, Robert Weston, Raymond Whitesell.

Managers: Bill Cook, Carl Lee

Mr. Baxter Ridenhour
Coach

Monogram Club

OFFICERS: Farrell Todd, *President;* Jack Ketner, *Vice President;* Lasley Dameron, *Secretary;* Ralph Cates, *Treasurer;* Roney Cates, *Reporter.*

MEMBERS: Bill Evans, Richard Hogan, Fred Miller, Bobby Morton, John Sneed, Winfred Ward, Robert Weston.

Mr. Baxter Ridenhour
Sponsor

Hillcrest

Football-Soccer Club

Leon Austin, Billy Baldwin, G. H. Baldwin, Malcolm Baldwin, Howard Birchett, Kenneth Blanchard, Abe Bowles, Jimmy Brockman, Billy Brooks, Edward Burke, Jack Coe, Duncan Gant, Bobby Glenn, Erwin Goldman, Billy Goldston, Tommy Greene, Billy Griffin, Billy Euliss, Sam Harmon, Bill Isley, Ray Lucas, Billy McIntyre, Toby McIntyre, Earl Minor, Dan Montgomery, Herbert Murray, J. M. Perry, Tommy Pickard, Charles Presnell, Burton Rainy, Carl Smith, Jimmy Stinson, Jack Tate, Elmer Thomas, Leland Veach, Milton Watkins.

Miss Lela Hooker
Sponsor

Softball Club

Aubrey Amick, Joe Bell, Boyd Brannock, Harold Campbell, Billy Cheatham, Glenn Chrisco, Howard Chrisco, Chris Collins, Bill Crawford, George Dillinger, Howard Faucette, Egbert Greeson, Bobby Hensley, Marvin Holt, Devoy Hopkins, Bobby Horne, Jack Hudgins, Jack Ingle, Errol Jones, Curtis Jordan, Robert Linsey, Billy Love, Billy G. Love, Edward Love, Wayne Love, Carlton Mangum, Wayne Moneyham, Dan Montgomery, John F. Nickolson, U. A. Paschal, Price Petrea, Billy Pickett, Forrest Ragsdale, Bobby Shepherd, James Smith, Charles Spoon, Harold Stephens, Richard Stone, Reid Tickle, Harvey Walker, Donald Walton, Verp Warren, Eugene Watson, Thom Way.

Mrs. Josephine Parker
Sponsor

Physical

THE PHYSICAL EDUCATION PROGRAM

We really are working this year on our physical education program. The dilemma of the world today has, more or less, been responsible for our first real physical education classes, in which nine hundred boys, girls and teachers are participating. Basketball and calisthenics seem to lead in popularity.

The training of the boys has been tantamount to the fundamental training of a soldier.

Education

An obstacle course has been set up and weekly programs of exercise are putting the boys into shape.

The girls, too, exercise daily. Even though they were rusty and suffered a little at first, they are helping to make our physical education unit a success this year.

Physical education is rapidly becoming an important link between the present and future. Burlington High advocates physical fitness for V . . .

Victory

Burlington High
GOES TO WAR

OUR COUNTRY, STRONG AND INDIVISIBLE

Corps

THE LIBRARY

Features

SENIOR SUPERLATIVES

1—Last Will and Testament
Bill Cook

Historian
Catherine Cooper

Prophecy
Robert Weston

2—Best-All-Round
Gene Cox—Faye Younger

3—Most Original
Clyde Dorsett—Mary Ann Walker

4—Most Intellectual
Hubert Carroll—Hazel Vaughn

5—Quietest
Ewell Surber—Elnor McPherson

6—Biggest Flirt
A. J. Ellington—Mickey Powell

7—Happiest
Earl Somers—Marie Bryan

8—Giftorians
Joe Diab—Helen Kingsland

9—Most Popular
Gene Cox—Faye Younger

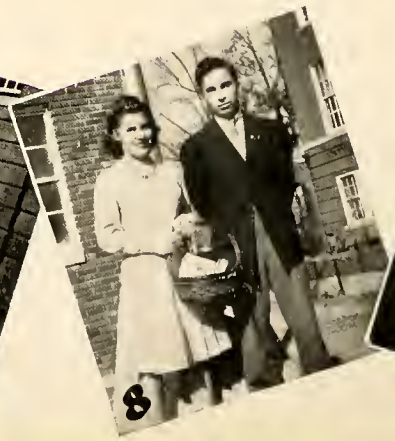

20—Most Personality
Fred Frissell—Marie Bryan

19—Best Looking
Gene Cox—Norma Cheek

18—Most Efficient
Hubert Carroll—Helen Cobb

17—Mascots
Jimmy Gerow—Patrica Frissell

16—Best Dressed
Carl Tapp—Betty Bernstein

15—Cutest
Bill Evans—Dottie Lamm

14—Most Musical
Gene Cox—Jane Smith

13—Best Sport
Anderson Glenn—Ann Kivett

12—Best School Spirit
L. W. Riley—Pearl Cross

11—Most Talkative
Dick Gant—Pearl Cross

10—Most Athletic
Fred Miller—Mary Ruth Moser

Big Oaks from Little Acorns Grow

C. Cooper. . . . F. Younger. . . . M. Coble. . . . M. Simpson. . . . L. Dameron. . . . B. Murray . . . A. Glenn. E. Wiles. . . . H. Vaughn. . . . B. Bernstein. . . . M. Walker. . . . B. Evans. . . . H. Cobb. . . . G. Cox. . . . M. Brooks. . . . R. Weston. . . . S. Ingle.

ROYALTY

Queen, Dolores Koury

King, Joe Koury

Attendants, Dottie Lamm
Pearl Cross

ELON COLLEGE

AN ALAMANCE COUNTY INSTITUTION

Is Anxious to Serve the

GRADUATES OF THE BURLINGTON HIGH SCHOOL

A group of day students in the day student parlor, maintained by the college for the comfort of the local students.

Elon offers courses in art, Bible, biology, botany, business, chemistry, coaching of major sports, commerce, dramatics, education, English, French, geology, German, Greek, history, home economics, hygiene, journalism, mathemotics, music, philosophy, physics, physical education, psychology, religion, sociology, and Sponish.

For information write or call L. E. Smith, President, Elon College, Elon College, N. C.

Englishman: Really, old fruit, I think our English custom at the phone is better than saying "Hello" as you do.

American: What do you say in England?

Englishman: We say, "Are you there?" Then, of course, if you're not there, there's no use of going on with the conversation.

CECIL GANT
GENERAL INSURANCE

Fire : Automobiles
Casualty : Life

403 National Bank Building
PHONE 1215

Compliments of
Firestone Stores

North Main and Trade Streets
Burlington, N. C.

Piggly Wiggly
Anderson Company

Groceries
Fruits
Meats
Vegetables

South Main Street

Compliments of

L. E. SPIKES

G. MARVIN HOLT
Frigidaire Dealer

★

Authorized
Sales and Service

★

West Front Street

W. W. Brown & Sons
Real Estate Since 1909

Information Gladly
Furnished

Burlington, N. C.

Woman: My poor fellow, I expect you're not wholly to blame. You are here, no doubt, to a great extent through poverty.

Worth Wrightenberry (a jailbird): Poverty! I like that. Why, I was simply coining money!

Shop at Sears and Save

SEARS, ROEBUCK AND CO.

200 East Front Street

Burlington, N. C.

Peoples Insurance Agency, Inc.

All Forms of

INSURANCE

R. T. Halyburton, Mgr.

Phone 957 : Burlington, N. C.

ALAMANCE LAUNDRY AND DRY CLEANERS

"Save a Day the Laundry Way"

560 — PHONES — 561

BURLINGTON, NORTH CAROLINA

Compliments of

BURLINGTON CURB MARKET

South Spring Street

C. B. COBLE, Mgr.

Compliments of

EFIRD'S Department Store

Burlington, N. C.

Tommy Hearne: Do you mean to say you were out with a blonde, brunette, and redhead last night?

Willard Nicks: Yes, the beauty shop caught fire in the middle of her treatment.

Cooper and Sanders

Associate: W. CLARY HOLT
(In Armed Forces)

ATTORNEYS and COUNSELLORS
AT LAW

★

Suite 807 Security Bank Building

Compliments of

T. N. BOONE

THE TAILOR

Burlington, N. C.

Compliments of

H. Frank Mitchell, Jr.

●

GENERAL CONTRACTOR

●

Burlington, N. C.

Compliments of

CAROLINA BARBER SHOP

Six Specialized Barbers to Serve You

PHONE 1317

Compliments of

HOOD SYSTEM INDUSTRIAL BANK

Burlington, N. C.

★

Compliments of

McLellan Stores
(Incorporated)

★

Lester Gross: Shall we wait or elope?
Becky Walker: I prefer the ladder.

Compliments

of

TOWER HOSIERY MILLS

Compliments of

Your Credit Jeweler

TILLMAN'S

301 South Main Street
Burlington, N. C.

THE TEXTILE SALES ROOM

UPHOLSTERY : DRAPERY
and
DRESS MATERIALS

616 Morehead Street
Phone 1780 : Burlington, N. C.

Compliments to Class of '43

R. F. Kirkpatrick & Sons

GENERAL CONTRACTING

Joe Diab: I thought your gal was a brunette.
A. J. Ellington: She was. I'm going to sue her for bleach of promise.

Compliments of

DAVIS NEWS CO.

600 Church Street

Burlington, North Carolina

Congratulations to the Class of '43

★

GOLDMAN'S

Shoes, Hosiery too

Burlington, North Carolina

Compliments of

R. E. BOONE

Quality Dry Cleaners

PHONE 2101

Somers & Garrison

REALTORS

"We Buy and Sell Real Estate"

Somers & Coltman

Insurance Agency, Inc.

"If it's worth owning
It's worth insuring"

Office: 405 Spring Street

Compliments of

ROSE'S

5-10-25c Stores

Inc.

Compliments of

FAUCETTE

COAL SALES CO.

Norma Cheek: I celebrated my twenty-first birthday yesterday.
Leola Chandler: What? Again?

CHAS. V. SHARPE, INC.
PHONE 383
Burlington, North Carolina

PERSONNEL
Chas. V. Sharpe
Paul R. Bowman
Miss Sallie Moser
Miss Emma Johnston
Miss Pauline Pickard
F. M. Biggerstaff

Compliments of

Aunt Betty's Cafe'

Main Street Drug Company

Filling Prescriptions is the Most Important Part of Our Business

WE APPRECIATE YOUR BUSINESS

PHONE 20 BURLINGTON, NORTH CAROLINA

Ladies' and Misses' Ready-to-Wear, Millinery, Lingerie and Accessories

★

Miss Thurston's Shoppe
"Correct Feminine Apparel"
107 Maple Avenue
Burlington, North Carolina

SING LEE
HAND-LAUNDRY
Spring Street

Hotel Guest (on telephone): Say, night clerk?
Clerk: Well, what's on your mind now?
Guest: Mind, heck; they're all over the bed.

"As Burlington's oldest, largest and most modern department store, SELLARS again extends congratulations to the graduation class of Burlington High School. Over a period of years we have served every graduating class since the very beginning of school in Burlington. With your continued patronage, we hope to serve many more classes in future years."

B. A. SELLARS & SONS

Over 70 Years of Dependable Service

BURLINGTON, N. C.

Gene Cox: My kisses have the same effect as lightning.
Peggy Fogleman: Then stop thundering and strike some place.

Compliments of

BURLINGTON ICE AND DELIVERY COMPANY

CALL 771 or 148

Ideal Mercerizing Company

Burlington, N. C.

Bason and Bason

Ladies' Ready-to-Wear Millinery, Lingerie and Novelties

★

113 East Davis Street
Burlington, North Carolina

U-SAVE-IT FOOD STORE

Groceries
Fruits
Vegetables

122 Front Street
Burlington, North Carolina

Gene Sherard: Kissing my girl is like taking candy from a baby.
Carl Tapp: Where did you get that black eye?
Gene Sherard: I—er—took candy from a baby.

Compliments of

Foster Shoe Co.

★

111 East Davis Street

Burlington, North Carolina

Congratulations to the Class of 1943

★

MOOREFIELD FLORIST

Compliments of

Huntley-Stockton Hill

★

Complete Home Furnishings

Compliments of

TOWN RESTAURANT

Front Street

Trollinger Street Food Store and Market

E. C. Payne, Owner

Quality Groceries

WESTERN AND NATIVE MEATS

Fresh Refrigerated

FRUITS AND VEGETABLES

Dressed Chickens : Oysters in Season

Regular Delivery Service

227 Trollinger 122

Meet Your Friends Here

Make a Regular Weekly Appointment to Bowl Here

Enjoy the Benefits of Healthy Exercise in Our Congenial Atmosphere.

"Where good fellows always meet"

ALAMANCE BOWLING CENTER

Give an athlete an inch and he'll take a foot, but let him take it. Who wants athlete's foot?

HADLEY'S "The Jewelers"

Gifts for every occasion

Graham, North Carolina

"ALWAYS SOMETHING NEW"

PHONE 2488

BEWARE!

DON'T LET YOUR CHILDREN'S FEET BE CRAMPED IN ILL-FITTING SHOES

.. PUT THEM IN

POLL-PARROT SHOES

And Be Safe!

Check These Features

1. Flexible uppers, Durable soles!
2. Roomy Toes! 3. Snug heels!
4. No-gapping ankles!
5. Grown-up Smartness!
6. Reasonably priced!

Mebane Shoe Co.

BURLINGTON, N. C.

Compliments of

THE JEWEL BOX

"At the Sign of the Bulova Clock"

Burlington, North Carolina

Buddy Burns (in police court): My name's Smith.
Desk Sergeant: Give us your real name.
Buddy B.: Well, put me down as William Shakespeare.
Sergeant: That's better, you can't bluff me with that Smith stuff.

C. A. LEA
TRANSPORTATION COMPANY

214 West Front — Phone 777

BURLINGTON, NORTH CAROLINA

W. H. DUNCAN ESSO STATION

★

Davis and Church Streets

TELEPHONE 1490

Compliments of

Jarosz Silk Hosiery

Manufacturers

Full Fashioned Hosiery

GRAHAM, N. C.

NEESE-SHOFFNER FURNITURE CO.

FURNITURE AND HOUSE FURNISHINGS

We Carry a Complete Line at All Times in the BEST of Furniture

LANE CEDAR CHESTS

PHONE 340

POME

When the cares of the world are too much,
And you start to go on a bender,
When you fall on your face, whose apron
strings do you clutch—your mother's?
Naw, the bartender's.

COMPLIMENTS

OF

THE CITY of BURLINGTON

•

"THE HOSIERY MILL CENTER OF THE SOUTH"

Mrs. Smith: Dickie, what have you been doing all afternoon?
Dickie S.: Shooting craps, mother.
Mrs. Smith: That must stop. Those little things have as much right to live as you have.

Compliments of

GLAMOUR SHOP

★

Girls, Make This Your Meeting Place

★

Main Street

Compliments of

THE STATE THEATRE

●

Your Friendly Independent Theatre

R. E. QUINN and COMPANY

Quality Furniture For Less Money

West Davis Street

Compliments of

JOHN J. HENDERSON

ATTORNEY-AT-LAW

Burlington, North Carolina

IMPERIAL BARBER SHOP

Five Barbers to Serve You

Opposite Alamance Theatre
PHONE 1580
WOOD & WILLIAMSON, Props.

Jeweler Since 1870

●

C. F. NEESE

Lois Wandel: What kind of lipstick do you like best on a girl?
Richard Hogan: Oh, it's just a question of good taste.

Compliments of

A. M. CARROLL
ATTORNEY AT LAW

Security Bank Building
Eighth Floor

Burlington, North Carolina

Greensboro Daily News
The Greensboro Record

★

All the News That's Fit to Print
Morning, Evening, Sunday

★

A. H. JONES, Local Distributor
107 East Front Street
PHONE 477

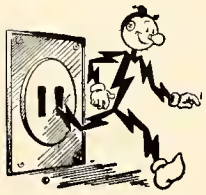

Compliments of

Duke Power Company

Burlington, North Carolina

Alamance Printing Co.

J. T. Sheets Guy B. Ephland

Producers of
Distinctive Printing
and
Engraving

523 S. Main St. Phone 384
Burlington, N. C.

Kirkman Plumbing Heating Company

Plumbing, Heating
and
Electrical Supplies

TELEPHONE 224

Lovesick Hubby: Gee, but I'm blue when my wife leaves me.
Henpecked Hubby: Gosh, I'm black and blue when my wife leaves me.

BURLINGTON
BUSINESS
COLLEGE

●

Day and Evening Classes
in all
Commercial Subjects

Compliments of

R. A. COBLE
HARDWARE

★

PHONE 1872 — 73

"We Give You Fits"

★

BLALOCK'S
TAILORING
SHOP

Courtesy of the

RICH & THOMPSON
SERVICE

★

PHONE 1076
Burlington, N. C.

A. D. PATE and CO.

Reliable
Quality Printers
Since 1906

TELEPHONE 216
Burlington, North Carolina

TROLLINGER'S
FLORIST

Flowers for All Occasions

Members of Florists' Telegraph
Delivery Association

Orders Receive Prompt Attention
Phones: Store 931 : Night 519
Burlington, N. C.

Ralph Neighbors: When I talk, people gaze at me open-mouthed.
Hal Foster: Yeh, it's pretty hard, I suppose, for them to yawn with their mouths shut.

Compliments of

O. E. BASS

Hendersonville, N. C.

Representing

HERFF-JONES COMPANY

Indianapolis, Indiana

Compliments of

ALAMANCE HOTEL

Jennings M. Bryan

Complete Insurance Service

PHONE 173
Security Bank Building
Burlington, North Carolina

Cobb Motor Co.

Complete One Stop Service Station

WRECKING SERVICE and GENERAL REPAIR

AUTO PAINTING

Body and Fender Repairs

ESSO SERVICE

Burlington, N. C.

Phone 729 West Davis Street

Compliments of

W. L. SHOFFNER

ATTORNEY AT LAW

Security Bank Building
Eighth Floor
Burlington, North Carolina

Regular Dinners : Curb Service

Oak Grove Cafe'

Formerly WILLOW OAK INN

Modern Air Conditioned

HOMEMADE ICE CREAM

"Service With a Smile"

PIT COOKED BARBECUE

Intersection Routes 70 and 54

If a girl wants to be the apple of a boy's eye, she's got to be a peach first.

MELVILLE DAIRY

★

Producers of that
RICH JERSEY MILK

★

Phone 1600

ALAMANCE HOT WIENER LUNCH

"Buy some more Hamburgers
and
I will then buy some more bonds"

200 West Front Street
PHONE 888

"Part of all You Earn is Yours to Save"

Save systematically during your productive years for old age

Financial Independence

Community Federal Savings and Loan Association

Opposite Post Office Phone 460
D. C. Bryan, *President*
R. D. White, *Secretary-Treasurer*

Compliments of

Green and McClure

●

GRAHAM, N. C.
PHONE 251

Compliments of

DR. WM. C. JEFFCOAT

CHIROPRACTOR

NEWLIN HARDWARE CO.

Quality Hardware for Home and Farm

All Kinds of
BUILDING MATERIALS

Your Patronage Is Appreciated.
PHONE 871 — 872

Polly Qualls: What do you mean, calling me a flirt? Why, I always mind my P's and Q's.
Dot Murray: Yes, but you can't make your I's behave.

Acme Drug Company

PRESCRIPTION DRUGGISTS

Get It At Acme

We Appreciate Your Business

WHITMAN'S CANDY EASTMAN KODAKS

Telephone 474

W. D. NOAH J. I. WHITE

All the News Fit to Print

NEWS FEATURES AND COMIC STRIPS

YOUR

DAILY TIMES-NEWS

★

Congratulations

Future Leadership Is Entrusted To You

PHONES 60 — 1275

Dub Brown: Here comes Sally. She's a terrible flatterer.
Ward Lasley: Oh, did she say you were handsome?
Dub B.: No, she said you were.

Compliments of

A. and B. Grocery

Cecil Andrews, Proprietor

Fruits, Vegetables and Quality Meats

Corner of Worth and Davis Streets

Phone 702

Morton-Miller, Inc.

Costume Jewelry, Bags, Handkerchiefs, Curtains, Draperies, Window Shades, and Venetian Blinds

Maple Avenue, Neor Post Office
Burlington, North Corolina

HORNE DRY CLEANERS

720 Eost Davis Street

●

Suits Made to Measure

"We try to Please"

●

PHONE 119

Compliments of

CENTRAL NEWS STAND

Compliments of

BARKER'S TIRE SERVICE

Church ond Dovis Streets

Telephone 1086

Compliments of

BROWN'S HOSIERY MILLS, Inc.

The seven ages of a woman—the infant, the little girl, the miss, the young woman, the young woman, the young woman, the young woman.

May-McEwen-Kaiser Company

BURLINGTON, NORTH CAROLINA

•

Manufacturers of Hosiery

Full-Fashioned and Seamless for Ladies

BEST WISHES

PARAMOUNT
CAROLINA
ALAMANCE

NORTH CAROLINA THEATRES, Inc.

Billy Shaw: As a dancer, I'm tops.
Dot Keziah: Yes, you're on the top of my feet most of the time.

Kirk Holt Hardware Company

HARDWARE : PAINTS
LIME : CEMENT

Mill Supplies and All Kinds of Farm Implements

VISIT OUR GIFT SHOP

Phone 2

PRINCESS DRESS SHOP

"Known for Values"

South Main Street

PHONE 1343

Burlington, N. C.

Compliments of

Piedmont Cafe'

Compliments of a

FRIEND

•

F. W. W.

SEVEN POINT HOSIERY, Inc.

★

Men's, Women's and Children's Hosiery

★

Burlington, North Carolina

Compliments of

ELON BOYS

VICTOR ZODDA
RAY KERN
RAYMOND D'ANTONIO
SALVOTORE FESTA
ANTHONY FESTA
JOHN C. WIGINGTON

Ella Rae M.: My boy friend is a bone specialist.
Dottie L.: Does he set 'em?
Ella Rae: No, he rolls 'em.

Congratulations to the Class of '43

LIBERTY LUNCH

Main Street

PHONE 9135

J. W. Keziah Coy C. McCuiston
Margaret E. Fogleman

MONARCH HOSIERY MILLS

Manufacturers of High Grade Seamless Hosiery

Phone 1609 ★ Webb Avenue

Burlington, N. C.

Compliments of

THE LADIES SMART SHOP

★

"The latest to wear for Ladies who care"

Compliments of

COOK OFFICE MACHINE COMPANY

For

"Royal Typewriters"

216-18 E. Market Street

GREENSBORO, N. C.

M. W. CROWSON

INSURANCE

Montgomery Building

Burlington, N. C.

USE

SINCLAIR

H. C. GASOLINE

JAMES COWAN, Agent

PHONE 702

Burlington, N. C.

Waitress: I have stewed kidneys, boiled tongue, friend liver and pigs' feet.
Clarence P.: Don't tell me your troubles, sister. Give me some chicken pie.

Compliments of

CENTURY
HOSIERY
CORPORATION

Compliments of

E. C. PEELE

223 West Front Street

Electrical Installations
Electrical Appliances
and
Lightolier Fixtures

PHONE 1500

Victory Cafe'

Sanitation : Quality
Courtesy : Service
Popular Prices

EAT WITH US
"Bring Your Family and Friends"

107 East Front Street
PHONE 9277
BURLINGTON, N. C.

Congratulations to
Class of '43

Levin Brothers

IRON, STEEL and METALS

417 Worth Street
Burlington, N. C.

SHOP AT BELK'S and
Get a Liberal Education
in THRIFT

★

BELK-BECK CO.

"Burlington's Shopping Center"

Compliments of

SELLERS
HOSIERY MILLS

★

Manufacturers
LADIES' HOSIERY

John Sneed: Have you discovered their center's weakness?
Farrell Todd: Sure; she's the blond in the third row.

Compliments of

ROSENBLOOM'S

Men's and Boys' Wear

PHONE 502

S. Main Street Davis Street

NEAL WRIGHT JEWELRY

Diamonds : Jewelry

Hamilton *and* Elgin Watches

204 South Main Street
Box 387
PHONE 2242

Compliments of

GLENCOE MILLS

BURLINGTON, N. C.

Compliments of

J. CURRY ISLEY & SONS

Maple Avenue Extension

Groceries : Meats
Fruits : Vegetables

Delivery Service Phone 1756

For SHOE REPAIRING the way you like it, go to

CHARLIE HOWERTON'S

Modern Shoe Shop

Orthopedic Corrections
Arch Supports : Metatarsal Pads

YOUR BUSINESS ALWAYS APPRECIATED

Mrs. Deaton (in English class): Tell us something about the life of Robert Louis Stevenson.

John Cashion: Stevenson got married and went on his honeymoon. It was then that he wrote "Travels With a Donkey."

ELDER HOSIERY MILL

The National Bank of Burlington

Member Federal Reserve System

Deposits Insured Up to $5,000 for Each Account

2 Per Cent Interest Paid on Savings

"Our Policy — Safety First"

We solicit your business, based upon strong financial conditions. We render every service possible commensurate with the policies of safe banking.

Yours very truly,
L. J. BLAKEY,
President and Trust Officer.

Betty Walker: Bow legs are few.
Pee Wee Hodge: Yes, and far between.

C. J. DURHAM
COAL and WOOD

Telephone 237

"We Don't Keep the Best Coal in Town—We Sell It"

Compliments of

LASLEY
HOSIERY MILLS

R. K. LASLEY
HOSIERY

THE SCHOOL'S SPORT
and
ATHLETIC HEADQUARTERS

HOOD
SPORTING GOODS

Official Distributors for

Goldsmith and Spaulding Athletic Equipment

PHONE 864

BIG STAR
Super MARKETS
and LITTLE STAR STORES

Burlington's Mammoth FOOD Center

★

Compliments of

Vera's
Beauty Shop

★

Compliments of

UNITED
DOLLAR STORE

Edith Wiles: Do you love me still?
Fred Miller: Well, I might, if you'd stay still.

INSURED SAVINGS — HOME LOANS

EACH ACCOUNT FULLY INSURED UP TO $5,000

Since 1914 we have faithfully served thousands of local

SAVERS — INVESTORS — BORROWERS

Let the Friendly "Home Folks" Serve You

Assets Over $1,750,000

FIRST FEDERAL SAVINGS and LOAN ASSOCIATION

102 West Front Street Burlington, N. C.

CITY WIDE DELIVERY

CALL

FAIR PRICE FOOD STORE

Produce and Poultry
Fine Meats

Telephone 2243
Fisher Street

MOON FASHION SHOP

GRAHAM, N. C.

The Store for Smart Misses and Women

Compliments of

KESTER MACHINERY COMPANY

BURLINGTON, NORTH CAROLINA

B. Evans (in cafe): Are you the girl who took my order?
Waitress: Yes, sir.
Bill: Well, I declare, you don't look a day older.

KEEPING OPEN-MINDED IS OUR BUSINESS!

After silk was frozen, we were among the first to complete conversion and offer rayon hosiery to our customers.

We were among the first — if not the first — to show Avconit processed rayon hosiery in the New York market.

These are examples of our flexibility in meeting new conditions and new problems in the past. We are just as open-minded about the future.

We don't know what's ahead . . . nobody does. But we hove a feeling that what is "ultra ultra" today, may not be the preferred hosiery of tomorrow — in short, that the stocking of the future may be something we've never dreamed af.

Should that be so, we're ready. You can be sure that we will again be among the first to make and sell the preferred hosiery of the day. And, as in the past, this new hosiery will be well made . . . fairly priced.

For the Duration we are making rayons exclusively on our 42-45-51 gauge machines. Our aim is to do the best we can to take care of our customers' requirements.

RUFUS D. WILSON, INC.
BURLINGTON, N. C.
Empire State Building New York

The employees of Rufus D. Wilson, Inc. were the first in Alamance County to purchase as much as 10 per cent of their earnings for War Bonds.

F. J. STRADER CO.
WHOLESALE FRUIT AND PRODUCE

The Home of Good Things to Eat

Burlington, N. C.

Compliments of

Modern Woodmen of America

LEGAL RESERVE INSURANCE
For the Entire Family

C. C. GIBSON, District Mgr.
PHONE 2409-J

Louie M.: Quit fussing, Pearl. Don't you think it'd be a good idea to bury the batchet?
Pearl C.: Yeah, so the police can't find it.

Compliments of

STRATFORD HOSIERY CORPORATION

(JOHN B. STRATFORD HOSIERY)

For Men, Women, and Children

B. E. COX GROCERY

STAPLE and FANCY GROCERIES
VEGETABLES, MEATS
and POULTRY

Call 1645

101 W. Holt Street

Compliments of

BAMBY

Enriched as Per Government Inspection

PICKETT HOSIERY MILLS, Inc.

Manufacturers

FINE SEAMLESS HOSIERY

RAYLASS

SHOP *where your dollar buys* MOST

Corner Main and Davis Streets

"Everything to Wear for the Entire Family at Low Prices"

BURLINGTON, NORTH CAROLINA

Webster P.: My poor brother is a shut-in.
Lester G.: Is there something I can do to cheer him.
Webster P.: Why, yes! You can smuggle a saw into his cell.

Wear Lamm's Value First

CLOTHES

for

Genuine Satisfaction

●

LAMM CLOTHING CO.

BURLINGTON, N. C.

Compliments

of

Varsity Men's Shop

Davis Street

BURLINGTON, N. C.

POME
Roses are blue,
Violets are pink,
Immediately after
The thirteenth drink.

Burlington Coca-Cola Bottling Co.

Hubert Carroll: Well, I must be going now. I hope I haven't bored you too much.
Jean Wandel: Not at all. I was an undertaker's assistant once and I'm used to sitting up with the dead.

Compliments of

TIRE SALES CO.

North Moin Street

Compliments of

Standard Grocery Company

Front Street

Burlington, N. C.

Compliments of

Lowe Funeral Home

Compliments of

THOMAS FEED CO.

AND

L. W. RILEY GARAGE

At Five Points

PHONE 1049

Davis Street Pharmacy

Phone 969

★

Burlington Drug Co.

243 : Phones : 244

EAT

PET

ICE CREAM

"A Health Food"

★

Ask for it ot Your Fovorite Dealer

J. W. Jackson: Say toots, how would you like to have my cheek next to yours?
Lena Reitzel: Shaved, you dope.

Compliments of

TUXEDO
SODA SHOP

Burlington, N. C.

Compliments of

The J. C. Penney Co.

A Nationwide Institution with
1,612 Stores—
Every State in the Union

We Serve Millions of Satisfied
Customers Each Year

Compliments of

Sykes Foundry and
Machine Shop

★

Phone 170

Compliments of

OLD HICKORY
SERVICE STATION

"We Strive to Please"

PHONE 9265

Burlington, North Carolina

Compliments of

CELANESE
LANESE
CORPORATION

UPTOWN
CASH COAL
SALES COMPANY

Kenneth H. Faucette, Mgr.

★

TELEPHONE 714

Fern Dickens: I shiver everytime I think of a handsome man kissing me.
Evelyn Shoe: And here I've been thinking you had St. Vitus dance all these years.

CITY LAUNDRY
— and —
CLEANERS, INC.

"One Call Cleans All"

●

Webb Avenue and Flanner Street

PHONE 1134 - 1135

BURLINGTON, NORTH CAROLINA

Compliments of

ALAMANCE MOTORS, Inc.

Southern Dairies Ice Cream — Approved by Sealtest

ICE CREAM IN FANCY FORMS

for all occasions—Call for it at Your Favorite Dealer

SOUTHERN DAIRIES : Phone 46

JEFFREYS PAINT & PAPER CO.

E. L. JEFFREYS, *Owner*

Painting and Wall Paper Contracting

Full Line Paint and Wall Papers

Corner Holt and N. Main Streets

PHONE 2119

Mrs. Hambright: Earl, correct this sentence: "Girls is naturally better looking than boys."
Earl Horner: Girls is artificially better looking than boys.

MODERN
LAUNDRY and CLEANERS

"YOUR BOSOM FRIEND"

Compliments of a Friend

J. C. HARRIS
LUMBER CO.

Lumber
Building Materials

PHONE 373

Burlington, North Carolina

J. W. CATES, Inc.

BERTHA I. CATES, Manager

COAL, FIRE BRICK and CLAY,
SEWER PIPE, WELL CURBING,
FLAGSTONE and FLUE LINING

411 Webb Avenue
TELEPHONE 26
Burlington, North Carolina

Donavee S.: Tell me, will you love me when my hair has turned to silver?
State Man: Why, of course. How soon are you planning to turn it to silver?

Compliments of

CURRIN and HAY

"MATT and PAT"

Compliments of

SUPREME DRY CLEANERS

Our Modern Method of Cleaning and Repairing Insures Long Life to Your Clothes

PHONE 1203
309 Fisher Street
Burlington, N. C.

Satisfaction Guaranteed

ALAMANCE LUMBER COMPANY, Inc.

J. M. ATWATER, President H. A. ATWATER, Vice President

D. W. MALONE, Secretary and Treasurer

Service That Satisfies

PHONE 6 BURLINGTON, NORTH CAROLINA

Compliments of

Washington Cafe'

PRIVATE DINING ROOM FOR BANQUETS

PHONE 492
Burlington, North Carolina

For Quality, Style, and Value

Mary's Hat Shop

"The Hat Center"

In the Princess Dress Shop
417 South Main Street

Frances Land: I kissed John Payne last night.
May Joyce M.: Just imagine that!
Frances Land: Yeh, that's what I did.

Compliments of

Standard Hosiery Mills, Inc.

ALAMANCE, NORTH CAROLINA

ALAMANCE BOOK & STATIONERY CO.

ACROSS FROM POST OFFICE

BOOKS : FOUNTAIN PENS : SCHOOL SUPPLIES

J. O. BAYLIFF

General Contractor

✶

Phone 1294

✶

305½ S. Main Street

Compliments of

ANGLIN'S STUDIO

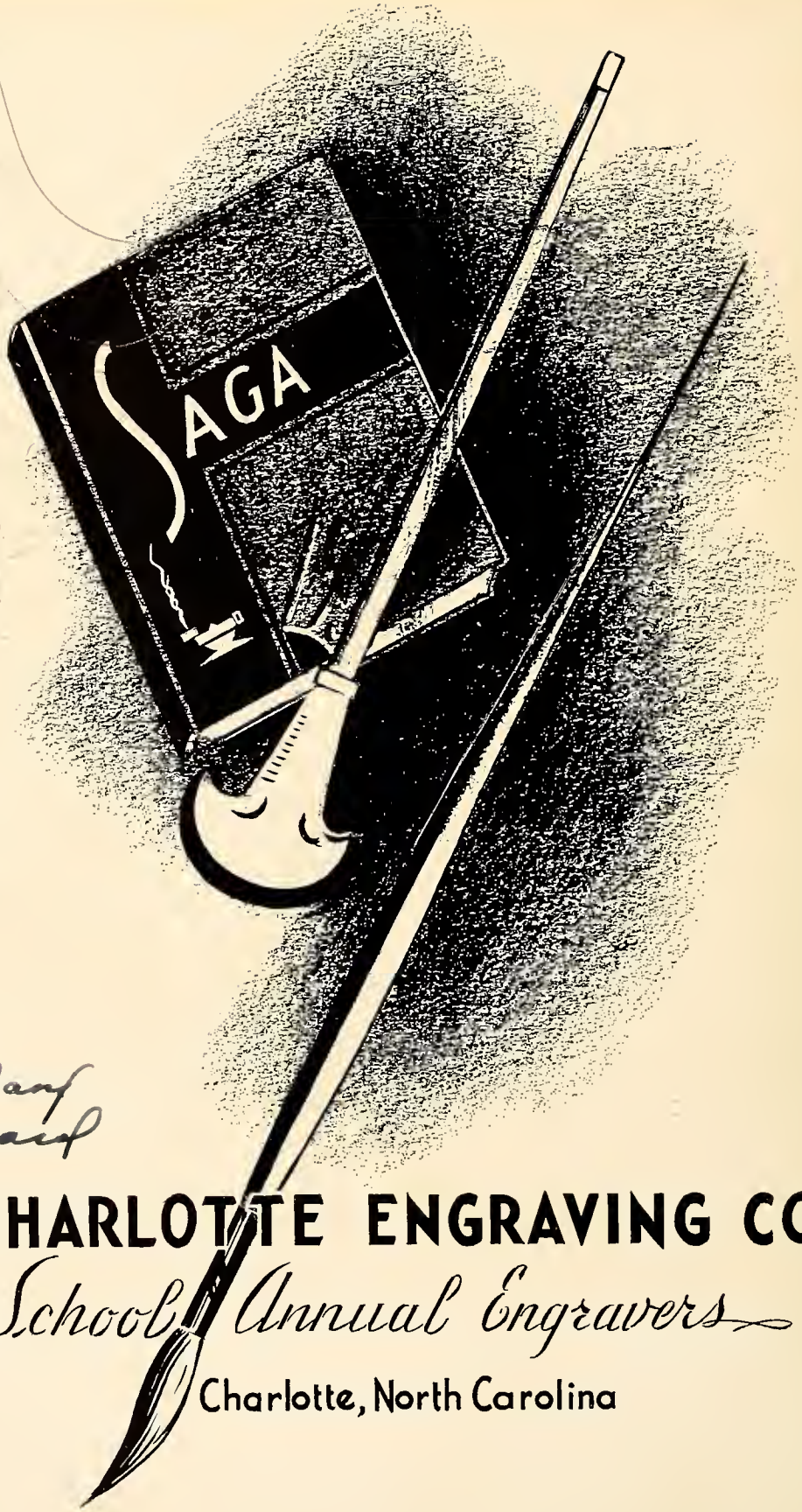

Donald and Leonard

CHARLOTTE ENGRAVING CO.

School Annual Engravers

Charlotte, North Carolina

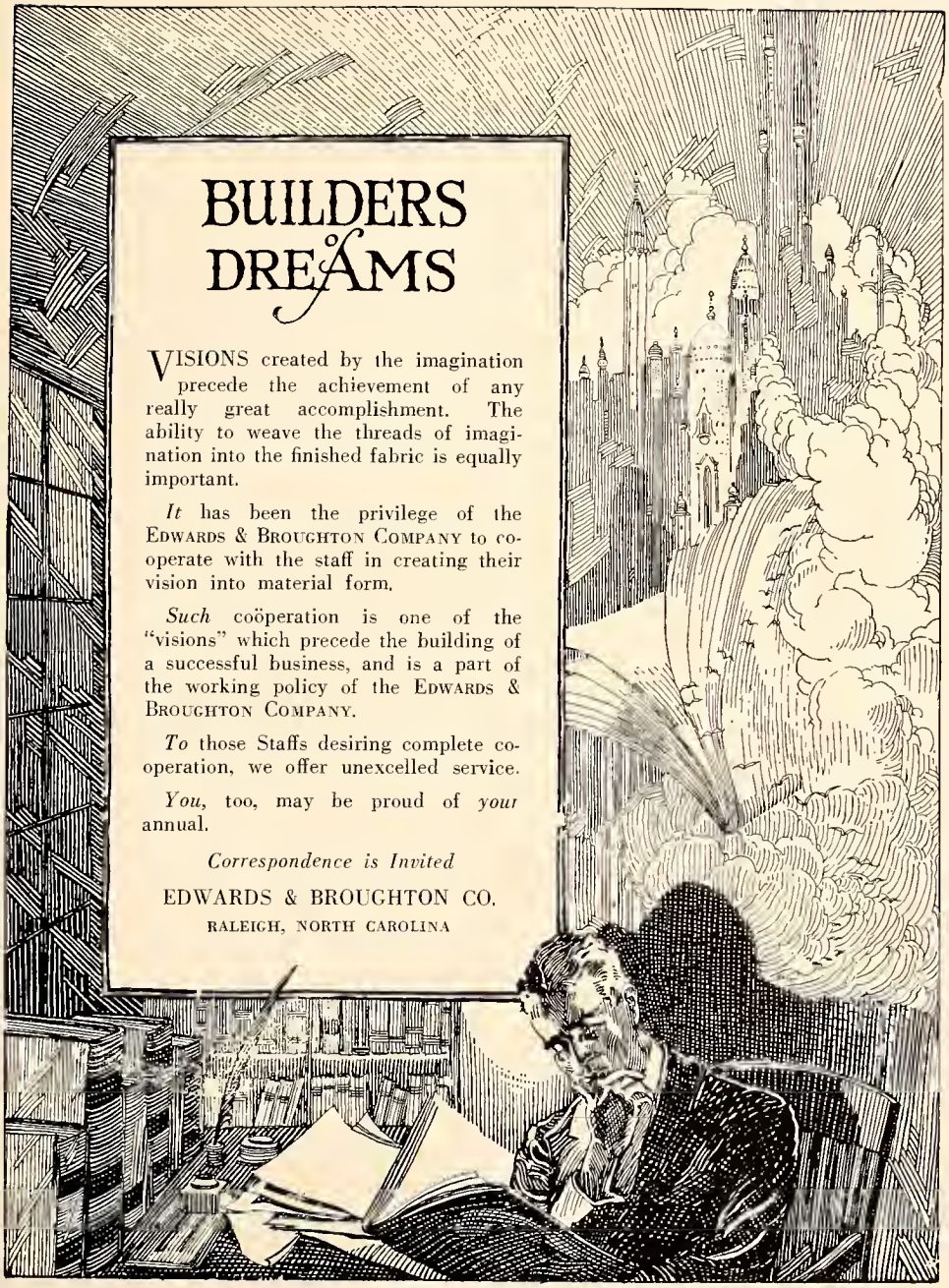
BUILDERS of DREAMS
VISIONS created by the imagination precede the achievement of any really great accomplishment. The ability to weave the threads of imagination into the finished fabric is equally important.
It has been the privilege of the EDWARDS & BROUGHTON COMPANY to co-operate with the staff in creating their vision into material form.
Such coöperation is one of the "visions" which precede the building of a successful business, and is a part of the working policy of the EDWARDS & BROUGHTON COMPANY.
To those Staffs desiring complete co-operation, we offer unexcelled service.
You, too, may be proud of your annual.
Correspondence is Invited
EDWARDS & BROUGHTON CO.
RALEIGH, NORTH CAROLINA

Best of wishes Joe Allen

Best of Luck

Best Wishes BESTOW

Adolph(e) Hitler Weshi 赤

Hel ~~Heel~~
(~~Hitler~~)
(~~Goering~~)
(~~Roosevelt~~)
(Mayor Harvey)

Hirohito
BENZAC

Boda Luck

(Duce) Benito MUSSOLINI

applause

Clap Hurray

Big mouth

Duce

Camouflaged

AUTOGRAPHS

R. Allan Bain

Your Friend

Superman

(superman)

Good Luck

Catarynn

(Catherine Garret)

(Shazam)

Best Wishes
Roosevelt
Hal Rose

Horible Wishe
E. Yamamoto

AUTOGRAPHS

Best Vushes
CORIN (?)

same to ya
"Goebles —
" The most
kindest Man

Alamance County Public Libraries
342 S. Spring Street
Burlington, North Carolina 27215